

DATA MANUAL

VOLUME 25

JUNE 1999



Replacement Springs for
Passenger Cars and Trucks

for years 1995 through 1998

COMPILED BY
SPRING RESEARCH INSTITUTE

IMPORTANT NOTE

PRESERVE THIS DATA MANUAL – it may not be reprinted or a new edition published for several years. ALSO...SAVE YOUR DATA MANUALS VOLUME 14, 15, 16, 17, 18, 19, 20, 21, 22, 23, 24, and all earlier editions you may have in your files. They cannot be replaced and are the only comprehensive source of spring and main leaf information for vehicles prior to 1995.

INSTRUCTIONS FOR MEASURING SPRINGS

The following sketch shows the correct method of measuring the straight length of a spring. This is the length shown in the list of dimensions on the inside pages.

The length is measured from center line of eye following curve of the main leaf as shown by the dotted lines.

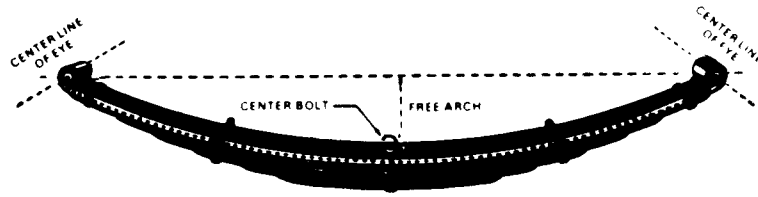

THE DISTINCTIVE NUMBERS USED IN THIS MANUAL TO IDENTIFY SPRINGS WERE DEVELOPED AND ASSIGNED BY THE SPRING RESEARCH INSTITUTE FOR THE EXCLUSIVE USE OF ITS MEMBERS. ONLY SUCH MEMBERS ARE AUTHORIZED TO USE SUCH NUMBERS. NEITHER THE INSTITUTE NOR ANY MEMBER CAN BE RESPONSIBLE FOR UNAUTHORIZED USE OF THESE IDENTIFYING NUMBERS.

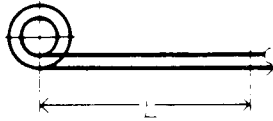

SPRINGS WITH EYE ON MAIN LEAF ARE MEASURED TO CENTER OF EYE (FLAT)

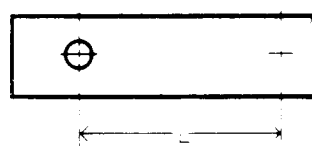

SPRINGS WITH HOLE IN MAIN LEAF ARE MEASURED TO CENTER OF HOLE (FLAT)



SPRINGS WITH HOOK ON MAIN LEAF ARE MEASURED TO OUTSIDE OF HOOK (FLAT)

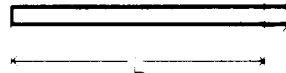

SPRINGS WITH PLAIN ENDS ARE MEASURED TO END (FLAT)

PREFIX CODE TO SPRING STOCK NUMBERS

14-BLUE BIRD BUS	PAGE 1
22-CHEVROLET - TRUCK	PAGE 1
23-CHRYSLER	PAGE 8
24-CRANE CARRIER C.C.C.	PAGE 8
33-DODGE - CARS	PAGE 8
34-DODGE - TRUCKS	PAGE 9
38-EUCLID	PAGE 10
41-FIRE APPARATUS (Reserved)	
43-FORD - TRUCKS	PAGE 10
46-FREIGHTLINER	PAGE 18
22-GMC - TRUCKS	PAGE 1
50-HENDRICKSON	PAGE 20
54-HINO	PAGE 22
55-NAVISTAR	PAGE 23
55-INTERNATIONAL	PAGE 26
56-ISUZU	PAGE 27
58-IVECO	
97-JEEP	PAGE 28
59-KENWORTH K.W.	PAGE 29

62-MACK	PAGE 31
61-MARMON	PAGE 34
63-MAZDA	PAGE 34
64-MITSUBISHI	PAGE 34
66-MERCURY	PAGE 34
69-NISSAN	PAGE 35
22-OLDSMOBILE	PAGE 37
71-OSH KOSH	PAGE 37
75-PETERBILT	PAGE 38
33-PLYMOUTH	PAGE 8
82-REO TRUCK	PAGE 40
83-REYCO USED ON TRUCKS	PAGE 40
88- THOMAS BUS	PAGE 41
90-TOYOTA TRUCK	PAGE 41
92-VOLVO (SWEDEN)	PAGE 42
94-WESTERN STAR	PAGE 43
96-WHITE	PAGE 43
99-MISC. MANUFACTURERS	PAGE 45

Stock No.	Use M.L. No.	Mfrs. No.	For Model	Year	Wid.	No. of Leaves	Length		Free Arch	Bushings	
							S.E.	L.E.		S.E.	L.E.

BLUE BIRD FRONT - ADDITIONAL LISTINGS

14-114	14-114	1446996	4250 Lb. 7/447 2/401 PD/401		3	9/PD	26	26	6-1/8	PLG	PLG
14-116	14-114	1446970	3550 Lb. 7/447 2/401 PD/401		3	9/PD	26	26	4-9/16	PLG	PLG
14-132		8304867	7/447 3/401		3	10	25-5/16	26	4-11/16	PLG	PLG
14-120	14-112	1468503	3000 Lb. 7/447 2/401 PD/401		3	9/PD	26	26	4-1/8	PLG	PLG
14-122	14-114	1446988	3450 Lb. 7/447 6/401		3	13	26	26	4-3/16	PLG	PLG
14-126		1657311	3535 Lb. 2/750 5PD/447 Shockeye/401		3	2/5PD/SE	26	26	4-1/4	PLG	PLG
14-124		1658830	5400 Lb. 2/827 5PD/447 Shockeye/401		4	2/5PD/SE	28	28	2-3/4	RNK	RNK
14-128		1760289	5400 Lb. 2/827 4PD/323 Shockeye/401		4	2/4PD/SE	28	28	2-1/4	RNK	RNK
14-134		1847359	Full Taper		4	2/2PD	28	28	2-1/16	RNK	RNK
14-130		1864727	9/423 PD/447		4	9/PD	28	28	3-1/8	PB18	PB18
14-118	14-102	1447002	3490 Lb. 10/401 2/323 PD/401		4	12/PD	26	34	5	RNK	RNK

BLUE BIRD BUS REAR - ADDITIONAL LISTINGS

14-121	14-121	0886200	7/447 4/499		3	7/4	30-1/4	30-1/4	7-5/8	PLG	PLG
14-123	14-123	1390004	4330 Lb. 4/401 5/380 3PD/499 2/447		3	9/3PD/2	30-1/4	30-1/4	6	HK-2	HK-2
14-125	14-115	1489236	10400 Lb. 6/499 4/447 2PD/447 2/447		3	10/2PD/2	30-1/4	30-1/4	6-1/4	HK-2	HK-2
14-127	14-127	1873603	5/499 3/447 3PD/499 2/447	98	3	8/3PD/2	30-1/4	30-1/4	6	HK-2	HK-2

GM/CHEVROLET LIGHT & MEDIUM DUTY TRUCKS

- FRONT -

22-492	22-492	15638995	C3500HD, 2DR Chassis-Cab, Full Taper	92-	2-1/2	2	28-1/2	28-1/2	3-1/2	RB172	RB172
22-476	22-476	15651011	C5,6,7 2900 Lb. Full Taper Kodiak	90-	3-1/2	2	25-1/8	35	4-5/16	RB190	RB190
22-478	22-478	15651012	C5,6,7 3500 Lb. Full Taper Kodiak	90-	3-1/2	2	25-1/8	35	6	RB190	RB190
22-480	22-480	15651013	C5,6,7 4000 Lb. Full Taper Kodiak	90-	3-1/2	2	25-1/8	35	5-11/16	RB190	RB190
22-482	22-482	15651014	C5,6,7 4500 Lb. Full Taper Kodiak	90-	3-1/2	2	25-1/8	35	5-1/16	RB190	RB190
22-484	22-484	15651015	C6,C7 5500 Lb. Full Taper Kodiak	90-	4	2	25-1/8	35	4-5/8	RB190	RB190
22-552	22-482	15999881	C6,C7, 4045 Lb., Full Taper	96	3-1/2	2/PD	25-1/8	35	5-1/16	RB190	RB190
22-556	22-476	15999878	C6,C7, 7K Suspension, Full Taper	96		2/PD	25-1/8	35	5-5/16	RB190	RB190
22-554	22-484	15999882	C6,C7, 8K Suspension, Full Taper	96	4	2/PD	25-1/8	35	4-5/8	RB190	RB190
22-558	22-478	15999879	C6,C7, 7K Suspension, Full Taper	96	3-1/2	2	25-1/8	35	6	RB190	RB190
22-560	22-480	15999880	C6,C7, 8K suspension, Full Taper	96	3-1/2	2/PD	25-1/8	35	5-13/16	RB190	RB190
22-550		15722651	C6,C7, 4050 Lb., Full Taper	97		No Data					
22-486	22-486	15574818	C7, 6000 Lb. Full Taper Kodiak	90-	4	2	25-1/8	35	5-1/16	RB190	RB190
22-488	22-488	15574823	C7, 6500 Lb. Full Taper Kodiak	90-	4	3	25-1/8	35	5-7/16	RB190	RB190
22-490	22-490	15574819	C7, 7250 Lb. Kodiak	90-	4	7	25-1/8	35	3-15/16	RB190	RB190
22-496	22-496	15684619	C7, Multileaf, 7169 Lb. Kodiak	93-	4	8	25-1/8	35		RB190	RB190
22-498	22-498	15687390	C7, Multileaf, 8121 Lb. Kodiak	93-	4	8	25-1/8	35		RB190	RB190
22-440	22-440	15599391	P3, School Bus, 2200 Lb.	88-	2-1/2	8/1	29	29	7-7/8	RB117	RB117
22-442	22-440	15599380	P3, School Bus, 2500 Lb.	88-	2-1/2	8/1	29	29	7-1/8	RB117	RB117
22-480	22-480	15651013	P6, W/Stabilizer Bar, Full Taper	92-	3-1/2	2	25-1/8	35	5-11/16	RB190	RB190
22-476	22-476	15651011	P6, 2900 Lb., Full Taper	92-	3-1/2	2	25-1/8	35	4-5/16	RB190	RB190
22-478	22-478	15651012	P6, 3500 Lb., Full Taper	92-	3-1/2	2	25-1/8	35	6	RB190	RB190
22-484	22-484	15651015	P6, 5500 Lb., Full Taper	92-	4	2	25-1/8	35	4-5/8	RB190	RB190
22-552	22-482	15999881	P6, Full Taper	96	3-1/2	2/PD	25-1/8	35	5-1/16	RB190	RB190
22-554	22-484	15999882	P6, Full Taper	96	4	2/PD	25-1/8	35	4-5/8	RB190	RB190
22-476	22-476	15651011	B7, 2900 Lb., Full Taper	93-	3-1/2	2	25-1/8	35	4-5/16	RB190	RB190
22-478	22-478	15651012	B7, 3500 Lb., Full Taper	93-	3-1/2	2	25-1/8	35	6	RB190	RB190
22-480	22-480	15651013	B7, 4000 Lb., Full Taper	93-	3-1/2	2	25-1/8	35	5-11/16	RB190	RB190
22-484	22-484	15651015	B7, 5500 Lb., Full Taper	93	4	2	25-1/8	35	4-5/8	RB190	RB190
22-500	22-500	15953829	B7, 5877 Lb., Full Taper	94	4	3	25-1/8	35	4-1/4	RB190	RB190
22-552	22-482	15999881	B7, Full Taper	96	3-1/2	2/PD	25-1/8	35	5-1/16	RB190	RB190
22-554	22-484	15999882	B7, Full Taper	96	4	2/PD	25-1/8	35	4-5/8	RB190	RB190
22-562		15985727	F6, 3675Kg, LoProfile, Full Taper	97	3-1/2	2	35	35		RB190	RB190
22-576		15985734	F6-7, 3175Kg, w/o Stab. Bar, Full Taper	97	3-1/2	2	35	35		RB190	RB190
22-574		15985733	F6, 3175Kg, LoProfile, w/o Stab. Bar	97	3-1/2	2/PD	35	35		RB190	RB190
22-578		15985735	F6-7, 3675Kg, Full Taper	97	3-1/2	2/PD	35	35		RB190	RB190

x - after bushing symbol denotes reverse eye

REPRODUCTION WITHOUT EXPRESS PERMISSION OF SPRING RESEARCH INSTITUTE IS FORBIDDEN.

Stock No.	Use M.L. No.	Mfrs. No.	For Model	Year	Wid.	No. of Leaves	Length		Free Arch	Bushings	
							S.E.	L.E.		S.E.	L.E.
22-564		15985728	F6-7, 3675Kg W/Stab. Bar, Full Taper	97	3-1/2	2	35	35		RB190	RB190
22-566		15985729	F6-7, 4090Kg W/Stab. Bar, Full Taper	97	3-1/2	2	35	35		RB190	RB190
22-580		15985736	F6-7, 4090Kg, Full Taper	97	3-1/2	2/PD	35	35		RB190	RB190
22-586		15722652	F7, 4090Kg, w/o Stabilizer Bar	97	3-1/2	5	32	32		RB190	RB190
22-584		15983336	F7, 5450Kg, w/o Stabilizer Bar, Full Taper	97	3-1/2	2	32	32		RB190	RB190
22-582		15985737	F7, 5450Kg, Multi Leaf, w/o Stab. Bar	97	3-1/2	2	35	35		RB190	RB190
22-568		15985730	F7, 6350Kg W/Stab. Bar, Full Taper	97	3-1/2	2	35	35		RB190	RB190
22-570		15985731	F7, 6350Kg, w/o Stab.Bar, Full Taper	97	3-1/2	2	35	35		RB190	RB190
22-572		15985732	F7, 6610Kg, Multi Leaf	97	3-1/2	6	35	35		RB190	RB190
22-588		15148692	F7, 6350Kg, W/Stab. Bar, Full Taper	98	3-1/2	2/PD	35-1/8	35-1/8	4-7/8	RB190	RB190

**GM/CHEVROLET LIGHT & MEDIUM DUTY TRUCKS
- REAR -**

22-829	22-829	15641027	B7, 7500 Lb, Full Taper	93-	3	2/1/3PD	29-13/16	29-13/16	4-9/16	RB191	RB191
22-831	22-831	15641028	B7, 9500 Lb. Full Taper	93-	3	2/1/PD	29-13/16	29-13/16	3-1/2	RB191	RB191
22-841	22-841	15641031	B7, 9500 Lb.	93-	3	5/4	29-13/16	33-3/8	5-3/8	RB191	HK 2-3
22-839	22-841	15641032	B7, 7500 Lb.	93-	3	5/3	29-13/16	33-3/8	5-3/8	RB191	HK 2-3
22-837	—	15574842	B7, Helper, Full Taper	93-	3	1	24-5/8	24-5/8	3-1/2	—	—
22-843	22-841	15641033	B7, 10500 Lb.	93-	3	5/4	29-13/16	33-3/8	5-3/8	RB191	HK 2-3
22-863	22-793	15604163	C1	90-	2-1/2	3/1	32	32	7-7/8	RB172	RB172
22-793	22-793	15620356	C1, 1425 Lb.	88-	2-1/2	3/1	32	32	7-5/8	RB172	RB172
22-1053		15980613	C1, 2 Door Utility	95		No Data					
22-933	22-793	15659738	C1, 4 Leaf, 2DR Pickup	92-	2-1/2	3/1	32	32	7-1/2	RB172	RB172
22-905	22-905	15644918	C1, 129.5" W.B., 4-Door Suburban	92-	2-1/2	4/1	30	30	6-5/8	RB172	RB172
22-907	22-907	15644919	C1, 4Dr. Suburban	94	2-1/2	5/1	30	30	6	RB172	RB172
22-1053		15980613	C1, 4Dr. Suburban	95		No Data					
22-1187		15687077	C109, Suburban, Two Stage, 2369Lb.	97	2-1/2	5/1	30	30	6-7/16	RB172	RB172
22-1149		15707516	C1, 4Dr. Utility (Yukon)	96	2-1/2	4/1	27	27	5-5/8	RB172	RB172
22-849	22-795	15604165	C2, Main 2235 Lb.	91-	2-1/2	5/1	32	32	6-1/8	RB172	RB172
22-801	—	15659390	C2, Helper, 575 Lb.	91-	2-1/2	1/PD	24-5/8	24-5/8	4-3/8	—	—
22-907	22-907	15644919	C2, 129.5 W.B., 4 Door Suburban	92-	2-1/2	5/1	30	30		RB172	RB172
22-847	—	15604166	C2, Dual Wheels, Main & Helper 2810 Lb.	89-	2-1/2	1/PD/5/1	32	32	6-1/8	RB172	RB172
22-849	22-795	15604165	C2, Dual Wheels, Main, 2235 Lb.	89-	2-1/2	5/1	32	32	6-1/8	RB172	RB172
22-801	—	15529585	C2, Dual Wheels, Helper, 575 Lb.	89-	2-1/2	1/PD	24-5/8	24-5/8	4-3/8	—	—
22-977	—	15659741	C2, 8600 GVW, Main & Helper	92-	2-1/2	6/1	32	32	6-1/2	RB172	RB172
22-935	22-797	15659740	C2, 8600 GVW, Main	92-	2-1/2	5/1	32	32	6-1/2	RB172	RB172
22-869	22-795	15604164	C2, 5 Leaf, 7200GVW	92-	2-1/2	4/1	32	32		RB172	RB172
22-935	22-797	15659740	C2, 6 Leaf, 8600GVW	92-	2-1/2	5/1	32	32	6-1/2	RB172	RB172
22-849	22-795	15604165	C2, 2235 Lb.	91-	2-1/2	5/1	32	32	6-1/8	RB172	RB172
22-801	—	15529585 15659390	C2, Helper, 575 Lb.	88-	2-1/2	1/PD	24-5/8	24-5/8	4-3/8	—	—
22-935	22-797		C2, Main	92-	2-1/2	5/1	32	32	6-1/2	RB172	RB172
22-801	—	15659390	C2, Helper	92-	2-1/2	1/PD	24-5/8	24-5/8	4-3/8	—	—
22-861	—	15659389	C2, Main and Helper 2810 Lb.	91-	2-1/2	1/PD/5/1	32	32	6-1/8	RB172	RB172
22-1051		15659739	C2, 5 Leaf	92-		No Data					
22-801	—	15529585 15659390	C2, Helper, 575 Lb.	88-	2-1/2	1/PD	24-5/8	24-5/8	4-3/8	—	—
22-907	22-907	15644919	C2, 129.5 W.B., 4 Door Suburban	92-	2-1/2	5/1	30	30	6	RB172	RB172
22-887		15659464	C2, Main & Helper, 8600 GVW	92-	2-1/2	1/PD/5/1	32	32	6-1/2	RB172	RB172
22-801	—	15659390	C2, 8600 GVW, Helper	92-	2-1/2	1/PD	24-5/8	24-5/8	4-3/8	—	—
22-981	22-979	15976727	C2, 8600 GVW, 2Dr Pickup	94	2-1/2	5/1/PD/1	32	32	6-7/16	RB172	RB172
22-979	22-979	15976726	C2, 8600 GVW, 2Dr Pickup	94-	2-1/2	5/1	32	32	6-7/16	RB172	RB172
22-885	—	15659463	C3, Main & Helper	92	2-1/2	3/PD/5/1	32	32	6-1/2	RB172	RB172
22-923	22-795		C3, Main	92	2-1/2	5/1	32	32	6-1/2	RB172	RB172
22-855	22-855	NPN	C3, Helper	92	2-1/2	3/PD	25-25/32	25-25/32	3-11/16	—	—
22-961	22-873	15659692	C3500 H.D., Main & Helper	91-	3	5/PD/5	28	28	4-5/8	RB218	RB219
22-873	22-873	15636134	C3500 H.D., Cab & Chassis, 15,000 GVW	91-	3	5	28	28	4-5/8	RB218	RB219
22-875	22-875	15634976	C3500 H.D., Cab & Chassis, Helper	91-	3	5	22-3/4	22-3/4	3	—	—
22-985	22-1183	15697901	C3, Wrecker Pkg.	93-	2-1/2	5/1/3/PD	32	32	7-3/4	RB172	RB172
22-1183	22-1183	NPN	Main	97	2-1/2	5/1	32	32	7-3/4	RB172	RB172

x - after bushing symbol denotes reverse eye

REPRODUCTION WITHOUT EXPRESS PERMISSION OF SPRING RESEARCH INSTITUTE IS FORBIDDEN.

Stock No.	Use M.L. No.	Mfrs. No.	For Model	Year	Wid.	No. of Leaves	Length		Free Arch	Bushings	
							S.E.	L.E.		S.E.	L.E.
22-1185	22-1185	NPN	Helper	97	2-1/2	3/PD	25-3/4	25-3/4	4	—	—
22-935	22-797	15659740	C3, 2 Dr. Chassis-Cab/Pickup	92-	2-1/2	5/1	32	32	6-1/2	RB172	RB172
22-981	22-979	15976727	C3, Dual Rear Wheels	94	2-1/2	5/1/PD/1	32	32	6-7/16	RB172	RB172
22-855	22-855	NPN	C3, Helper	92-	2-1/2	3/PD	25-25/32	25-25/32	3-11/16	—	—
22-979	22-979	15976726	C3, Chassis Cab	94	2-1/2	5/1	32	32	6-7/16	RB172	RB172
22-931	—	15659742	C3, 11,000 & 12,000 GVW, Main & Helper	92-	2-1/2	3/PD/5/1	32	32	6-1/2	RB172	RB172
22-801	—	15659390	C3, Helper	94	2-1/2	1/PD	24-5/8	24-5/8	4-5/8	—	—
22-983	—	15976728	C3, 11,000/12,000 GVW	94-	2-1/2	5/1/PD/1	32	32	6-7/16	RB172	RB172
22-957	22-855	NPN	C3, 11,000 & 12,000 GVW, 3 Leaf Helper	92-	2-1/2	3	25-25/32	25-25/32	3-11/16	—	—
22-887	—	15659464	C3, Main & Helper, 4Dr. Chassis-Cab	92-	2-1/2	1/PD/5/1	32	32	—	RB172	RB172
22-935	22-797	15659740	C3, Main	92-	2-1/2	5/1	32	32	6-1/2	RB172	RB172
22-801	—	15659390	C3, Helper	92	2-1/2	1/PD	24-5/8	24-5/8	4-3/8	—	—
22-847	—	15604166	C3, Dual Wheels, Main & Helper 2810 Lb.	88-	2-1/2	1/PD/5/1	32	32	6-1/8	RB172	RB172
22-849	22-795	15604165	C3, Dual Wheels Main 2235 Lb.	88-	2-1/2	5/1	32	32	6-1/8	RB172	RB172
22-801	—	15529585	C3, Dual Wheels Helper 575 Lb.	88-	2-1/2	1/PD	24-5/8	24-5/8	4-3/8	—	—
22-887	—	15659464	C3, Camper, Dual Wheels, Main & Helper	92-	2-1/2	1/PD/5/1	32	32	6-1/2	RB172	RB172
22-935	22-795	15659740	C3, Camper, Dual Wheels, Main	92-	2-1/2	5/1	32	32	6-1/2	RB172	RB172
22-801	—	15659390	C3, Camper, Dual Helper	92-	2-1/2	1/PD	24-5/8	24-5/8	—	—	—
22-935	22-797	15659740	C3, 4 Door Chassis-Cab/Pickup	92-	2-1/2	5/1	32	32	6-1/2	RB172	RB172
22-851	—	15604179	C3,Cab & Chassis, Main & Helper 3695 Lb.	90-	2-1/2	3/PD/5/1	32	32	6-1/2	RB172	RB172
22-853	22-795	NPN	C3, Cab & Chassis, Main 2483 Lb.	90-	2-1/2	5/1	32	32	6-1/2	RB172	RB172
22-855	22-855	NPN	C3, Cab & Chassis, Helper 1211 Lb.	90-	2-1/2	3/PD	25-25/32	25-25/32	3-11/16	—	—
22-861	—	15659389	C3, Cab & Chassis, Main & Helper 2810 Lb	91	2-1/2	1/PD/5/1	32	32	6-1/8	RB172	RB172
22-849	22-795	15604165	C3, Cab & Chassis, Main, 2235 Lb.	91	2-1/2	5/1	32	32	6-1/8	RB172	RB172
22-801	—	15659390	C3, Cab & Chassis, Helper, 575 Lb.	91	2-1/2	1/PD	24-5/8	24-5/8	4-3/8	—	—
22-977	—	15659741	C3, 10,000 GVW, Main & Helper	93	2-1/2	1/PD/5/1	32	32	6-1/2	RB172	RB172
22-935	22-797	15659740	C3, 10,000 GVW, Main	93-	2-1/2	5/1	32	32	6-1/2	RB172	RB172
22-801	—	15659390	C3, 10,000 GVW, Helper	93-	2-1/2	1/PD	24-5/8	24-5/8	4-3/8	—	—
22-935	22-797	15659740	C3, 11,000 & 12,000 GVW, Main	92-	2-1/2	5/1	32	32	6-1/2	RB172	RB172
22-985	22-1183	15697901	C3, Wrecker Pkg.	93-	2-1/2	5/1/3/PD	32	32	7-3/4	RB172	RB172
22-827	22-827	15641026	C5,C6, Kodiak, 6750 Lb. Full Taper	90-	3	2/1/PD	29-13/16	29-13/16	3-1/2	RB191	RB191
22-829	22-829	15641027	C6, Kodiak, 7500 Lb. Full Taper	90-	3	2/1/3/PD	29-13/16	29-13/16	4-9/16	RB191	RB191
22-871	22-871	15629294	C6, Kodiak, 7500 Lb. Full Taper	90-	3	2/1/PD	29-13/16	29-13/16	4-5/8	RB191	RB191
22-839	22-839	15641032	C6, Kodiak 7500 Lb.	90-	3	5/3	29-13/16	33-3/8	5-3/8	RB191	HK 2-3
22-991	—	15973088	C6, Kodiak	95	3	2/1/2/PD	29-13/16	29-13/16	1-3/8	RB191	RB191
22-921	22-921	15660719	C6, 8450 Lb., Kodiak, Full Taper	92-	3	2/1/PD	29-13/16	29-13/16	1-1/4	RB191	RB191
22-831	22-831	15641028	C6,C7, Kodiak, 9500 Lb. Full Taper	90-	3	2/1/PD	29-13/16	29-13/16	3-1/2	RB191	RB191
22-833	22-833	15641029	C6,C7, Kodiak, 10500 Lb. Full Taper	90-	3	2/1/PD	29-13/16	29-13/16	3-1/2	RB191	RB191
22-835	22-835	15641030	C6,C7, Kodiak, 11500 Lb. Full Taper	90-	3	2/1/PD	29-13/16	29-13/16	4-9/16	RB191	RB191
22-841	22-841	15641031	C6,C7, Kodiak, 9500 Lb.	90-	3	5/4	29-13/16	33-3/8	5-3/8	RB191	HK 2-3
22-843	22-843	15641033	C6,C7, Kodiak, 10500 Lb.	90-	3	5/4	29-13/16	33-3/8	5-3/8	RB191	HK 2-3
22-845	22-845	15641034	C6,C7, Kodiak, 11500 Lb.	90-	3	5/5	29-13/16	33-3/8	5-3/8	RB191	HK 2-3
22-963	22-963	15971658	C6,C7, Kodiak	95	3	3/1/3/PD	29-13/16	29-13/16	2-1/8	RB191	RB191
22-837	—	15574842	C6,7 Aux	96	3	1	24-5/8	24-5/8	3-1/2	—	—
22-995	22-993	15973090	C7, Kodiak, Main & Helper	95	3	4/5/PD/4	29-13/16	33-3/8	6	RB191	HK-2-3
22-993	—	15973089	C7, Kodiak, Main	95-	3	4/5/PD	29-13/16	33-3/8	6	RB191	HK-2-3
22-881	—	NPN	C7, Kodiak, Helper	95	3	4	22-1/2	22-1/2	3	—	—
22-999	—	15980961	C7, Kodiak, Multi Leaf, Assembly	95	3	5/5/4	28	28	6	RB191	HK-2-3
22-997	—	15973091	C7, Kodiak, Main	95	3	5/5	29-13/16	33-3/8	5-1/2	RB191	HK-2-3
22-881	—	NPN	C7, Kodiak, Helper	95	3	4	22-1/2	22-1/2	3	—	—
22-731	22-731	15509938	C7, 11500 Lb.	90-	3	9/3/4	29-5/8	29-5/8	4-3/4	HK-2	HK-2
48-921	—	660130	C7, Helper, 2000 Lb.	90-	3	1	19-1/2	19-1/2	3	—	—
22-315	22-315	2453876	C7, Helper, 2000 Lb.	90-	3	4	19-1/2	19-1/2	3-5/8	—	—
22-993	—	15973089	C7, Kodiak	95	3	4/5/PD	29-13/16	33-3/8	6	RB191	HK-2
22-995	—	15973090	C7, Kodiak, Main & Helper	95	3	4/5/PD/4	29-13/16	33-3/8	6	RB191	HK-2
22-845	22-845	15641034	F6,7 Multileaf, 23,500 Lb.	97	3	10	29-13/16	33-3/8	5-1/2	RB191	RB191
22-839	22-841	15641032	F6 Multileaf, 15,000 Lb.	97	3	5/3	29-13/16	33-3/8	5-3/8	RB191	HK-2-3
22-841	22-841	15641031	F6,7 Multileaf, 19,000 Lb.	97	3	5/4	29-13/16	33-3/8	5-3/8	RB191	HK-2-3
22-843	22-843	15641033	F6,7 Multileaf, 21,000 Lb.	97	3	5/4	29-13/16	33-3/8	5-3/8	RB191	HK-2-3
22-829	22-829	15641027	F6, Full Taper, 15,000 Lb.	97	3	2/1/3/PD	29-13/16	29-13/16	4-9/16	RB191	RB191
22-921	22-921	15660719	F6, Full Taper, 16,900 Lb.	97	3	2/1/2/PD	29-13/16	29-13/16	1-1/4	RB191	RB191

x – after bushing symbol denotes reverse eye

REPRODUCTION WITHOUT EXPRESS PERMISSION OF SPRING RESEARCH INSTITUTE IS FORBIDDEN.

Stock No.	Use M.L. No.	Mfrs. No.	For Model	Year	Wid.	No. of Leaves	Length		Free Arch	Bushings	
							S.E.	L.E.		S.E.	L.E.
22-831	22-831	15641028	F6,7 Full Taper, 19,000 Lb.	97	3	2/1/2PD	29-13/16	29-13/16	4-3/8	RB191	RB191
22-833	22-833	15641029	F6,7 Full Taper, 21,000 Lb.	97	3	2/1/2PD	29-13/16	29-13/16	4-1/2	RB191	RB191
22-835	22-835	15641030	F6,7 Full Taper, 23,000 Lb.	97	3	2/1/1PD	29-13/16	29-13/16	4-9/16	RB191	RB191
22-1161	22-1161	22132570	G1,G2,G3 6500Lb GVW	96	2-1/2	2/1	30	30	4-7/8	RB172	RB172
22-949		15685851	G1, Cargo Van	92-	2-1/4	3/1	26	28	4-7/8	RB130	RB206
22-951		15685852	G1, Wagon & Heavy Duty Van	92-	2-1/4	4/1	26	28	4-1/4	RB130	RB206
22-953		15685853	G1, Wagon & Heavy Duty Van	92-	2-1/4	4/1	26	28	4-7/16	RB130	RB206
22-953		15685853	G1, G2, Wagon & Van	92-	2-1/4	4/1	26	28	4-7/16	RB130	RB206
22-889	22-889	15667762	G1, Van	92	2-1/4	3/1	24	28		RB130	RB206
22-949		15685851	G1, Cargo Van	92-	2-1/4	3/1	26	28	4-3/4	RB130	RB206
22-1161		22132570	G1, 6100 Lb.	96	2-1/2	2/1	30	30	4-7/8	RB172	RB172
22-1177		22132571	G1, 7100 Lb.	96	2-1/2	3	30	30	6	RB172	RB172
22-1165		22132572	G2, 7300 Lb.	96	2-1/2	4	30	30	6-1/2	RB172	RB172
22-1167		22132573	G2, 7700 Lb.	96	2-1/2	3/1	30	30	6	RB172	RB172
22-893	22-893	15667766	G2, Wagon & Van	92	2-1/4	4/1	24	28		RB130	RB206
22-955		15685855	G3, Van & Wagon, 146" WB.	92-	2-1/2	6/1/2PD	28	28	6-1/4	RB172	RB172
22-897	22-897	15667763	G3, Cab and Chassis, Motor Home, 8900 GVW	92	2-1/2	5/1	28	28	6-13/16	RB136	RB172
22-897		15667763	G3, Cab & Chassis, 8900 GVW	92-	2-1/4	5/1	28	28	6-13/16	RB136	RB172
22-899		15667764	G3, Van & 12 Pass. Wagon	92-	2-1/2	5/1	28	28	4-3/4	RB172	RB172
22-955		15685855	G3, Chassis Cab & Van, 146" WB 9200 GVW	92-	2-1/2	5/1/2PD	28	28	6-1/4	RB172	RB172
22-1169		22132574	G3, 9500 Lb.	96	2-1/2	4/1	30	30	3-1/2	RB172	RB172
22-1171		22132575	G3, 10,000 Lb.	96	2-1/2	3	30	30	3-1/2	RB172	RB172
22-1175		22132577	G3, 12,000 Lb.	96	2-1/2	3	30	30	3-1/2	RB172	RB172
22-947		15699713	G3, Cab and Chassis, 8600 GVW	92-	2-1/2	5/1	28	28	5-5/8	RB172	RB172
22-947		15699713	G3, 9200 GVW	92-	2-1/2	5/1	28	28	5-3/4	RB172	RB172
22-901		15667761	G313,316, Cutaway Van 10,000 GVW	92-	2-1/2	5/1	28	28	6-5/8	RB172	RB172
22-903		15667768	G316, Van & Wagon, 146" WB	92	2-1/2	5/1/2PD	28	28	6-1/4	RB172	RB172
22-933	22-793	15659738	K1, 4 Leaf, Extended Cab Pickup	92-	2-1/2	3/1	32	32	7-1/2	RB172	RB172
22-933	22-793	15659738	K1, 2 Door Pickup	92-	2-1/2	3/1	32	32	7-1/2	RB172	RB172
22-933	22-793	15659738	K1, Extended Cab Pickup	96	2-1/2	3/1	32	32	7-1/2	RB172	RB172
22-909	22-909	15644917	K1, 2 Door Utility, 106" WB	92-	2-1/2	4/1	27	27	4	RB172	RB172
22-905		15644918	K1, 4 Door Suburban	92-	2-1/2	4/1	30	30	6-5/8	RB172	RB172
22-907		15644919	K1, 4 Door Suburban	96	2-1/2	5/1	30	30	6	RB172	RB172
22-1055		15983750	K1, 4 Door Suburban	95		No Data					
22-1051		15659739	K1, 4 Door Suburban	96		No Data					
22-1187		15687077	K109, Suburban, 2 Stage, 2369Lb.	97	2-1/2	5/1	30	30	6-7/16	RB172	RB172
22-1051		15659739	K1, Extended Cab Pickup, 5 Leaf	92-		No Data					
22-1151		15707517	K1, 4DR Utility (Yukon)	96	2-1/2	4/1	27	27	6-1/2	RB172	RB172
22-1051		15659739	K2	92-		No Data					
22-1051		15659739	K2, Extended Cab Pickup, 7200 GVW	92-		No Data					
22-907	22-907	15644919	K2, 4 Door Suburban	92-	2-1/2	5/1	30	30	6	RB172	RB172
22-979	22-979	15976726	K2, K3, 8600 GVW, Pickup	94-	2-1/2	5/1	32	32	6-7/16	RB172	RB172
22-981	22-979	15976727	K3, 2Dr/4Dr Pickup, 2Dr Extended Cab	94	2-1/2	5/1/PD/1	32	32	6-7/16	RB172	RB172
22-855	22-855	NPN	K3, Helper	92	2-1/2	3/PD	25-25/32	25-25/32	3-11/16	—	—
22-981	22-979	15976727	K3, 2 Door Chassis Cab	96	2-1/2	5/1/PD/1	32	32	6-7/16	RB172	RB172
22-801	—	15659390	K3, 2 Door Chassis Cab, Helper	96	2-1/2	1/PD	24-5/8	24-5/8	4-5/8	—	—
22-983	22-979	15976728	K3, 11,000/12,000 GVW	94-	2-1/2	32	32	5/1/PD/3	6-7/16i	RB172	RB172
22-931	—	15659742	K3, 11,000/12,000 GVW, Main & Helper	92-	2-1/2	3/PD/5/1	32	32	6-1/2	RB172	RB172
22-935	22-797	15659740	K3, 11,000/12,000 GVW, Main	92-	2-1/2	5/1	32	32	6-1/2	RB172	RB172
22-957	22-855		K3, 11,000/12,000 GVW, Helper	92-	2-1/2	3	25-25/32	25-25/32	—	—	—
22-985	22-1183	15697901	K3, Wrecker Pkg., Main & Helper	93-	2-1/2	5/1/3/PD	32	32	7-3/4	RB172	RB172
22-863	22-793	15604163	K1	91-	2-1/2	3/1	32	32	7-7/8	RB172	RB172
22-869	22-795	15604164	K1, 7200 GVW, Extended Cab Pickup	92-	2-1/2	4/1	32	32		RB172	RB172
22-869	22-795	15604164	K2, 5 Leaf, 7200 GVW	91-	2-1/2	4/1	32	32		RB172	RB172
22-849	22-795	15604165	K2, Cab and Chassis, 2235 Lb.	92	2-1/2	5/1	32	32	6-1/2	RB172	RB172
22-849	22-795	15604165	K3, Utility & Camper Chassis, 2235 Lb.	92	2-1/2	5/1	32	32	6-1/8	RB172	RB172
22-849	22-795	15604165	K3, Dual Wheels, Main, 2235 Lb.	91-	2-1/2	5/1	32	32	6-1/8	RB172	RB172
22-801	—	15659390	K3, Dual Wheels, Helper, 575 Lb.	91-	2-1/2	1/PD	24-5/8	24-5/8	4-3/8	—	—
22-847	—	15604166	K3, Dual Wheels, Main & Helper 2810 Lb.	88-	2-1/2	1/PD/5/1	32	32	6-1/8	RB172	RB172
22-849	22-795	15604165	K3, Dual Wheels, Main 2235 Lb.	88-	2-1/2	5/1	32	32	6-1/8	RB172	RB172
22-801	—	15529585	K3, Dual Wheels, Helper 575 Lb.	88-	2-1/2	1/PD	24-5/8	24-5/8	4-3/8	—	—

x - after bushing symbol denotes reverse eye

Stock No.	Use M.L. No.	Mfrs. No.	For Model	Year	Wid.	No. of Leaves	Length		Free Arch	Bushings	
							S.E.	L.E.		S.E.	L.E.
22-887	—	15659464	K3, 4 Dr. Chassis-Cab, Main & Helper	92	2-1/2	1/PD/5/1	32	32		RB172	RB172
22-935	22-795	15659740	K3, 4 Dr. Chassis-Cab, Main	92	2-1/2	5/1	32	32	6-1/2	RB172	RB172
22-801	—	15659390	K3, 4 Dr. Chassis-Cab, Helper	92	2-1/2	1/PD	24-5/8	24-5/8	4-3/8	—	—
22-851		15604179	K3, Cab and Chassis, Main & Helper 2810 Lb	90-	2-1/2	3/PD/5/1	32	32	9-7/8	RB172	RB172
22-887		15659464	K3, Camper, Main & Helper	92-	2-1/2	1/PD/5/1	32	32		RB172	RB172
22-935	22-795	15659740	K3, Camper, Main	92-	2-1/2	5/1	32	32	6-1/2	RB172	RB172
22-801	—	15659390	K3, Camper, Helper	92-	2-1/2	1/PD	24-5/8	24-5/8	4-3/8	—	—
22-935	22-797	15659740	K3, 4Dr. Chassis-Cab, Pickup	92-	2-1/2	5/1	32	32	6-1/2	RB172	RB172
22-885	22-849	15659463	K3, Main & Helper	92	2-1/2	3/PD/5/1	32	32		RB172	RB172
22-923	22-849	NPN	K3, Main	92	2-1/2	5/1	32	32	6-1/2	RB172	RB172
22-979		15976726	K3,	94-	2-1/2	5/1	32	32	6-7/16	RB172	RB172
22-887	—	15659464	K3, 10,000 GVW, Main & Helper	92-	2-1/2	1/PD/5/1	32	32		RB172	RB172
22-935	22-795	15659740	K3, 10,000 GVW, Main	92-	2-1/2	5/1	32	32	6-1/2	RB172	RB172
22-977		15659741	K3, 10,000 GVW	92-		No Data					
—	—	—	M1,L1, Van and Panel, Composite Spring	88-							
22-1059		15688271	M1,L1, 4x2, Cargo & Pass. Van	95		No Data					
22-1059		15688271	M1,L1, 4x4, Cargo & Pass. Van	95		No Data					
22-1057		15990535	M1,L1, 4x4, Cargo Van	95		No Data					
22-1163		15722956	M1,L1, Cargo & Pass. Van	95-	2-1/2	2/1	26	28	4-1/2	RB136	RB136
22-1195		15741121	M1,L1, Cargo Van	97		No Data					
22-1197		15741120	M1,L1, Cargo & Pass. Van	97		No Data					
22-1057		17990535	M1,L1, 4x2, Cargo Van	95		No Data					
22-941		15687316	P3, Motor Home	91-		No Data					
22-915		15687311	P3, Forward Control	92-		No Data					
22-1179	22-1179	NPN	P3, Main	96	2-1/2	11	26	26	3-1/2	RB129	RB129
22-1023	22-1179	15979257	P3, Forward Control	95-	2-1/2	11/3PD/1	26	26	3-1/2	RB129	RB129
22-1181	22-1181	NPN	P3, Helper	96	2-1/2	3PD/1	19-3/4	19-3/4	2-1/4	—	—
22-945		15953429	P3, Forward Control	92	2-1/2	1/PD/11	26	26	3-15/16	RB129	RB129
22-1159		15995891	P3, Forward Control	96	2-1/2	8/1	26	26	6-1/8	RB127	RB127
22-1027		15573189	P3, Forward Control, Spcl. H.D.	95-	2-1/2	10/1	26	26	4	RB129	RB129
22-911		15680283	P3, Forward Control, Low Profile	92	2-1/2	7	26	26	3-1/2	RB129	RB129
22-1021		15977497	P3, Spcl. Equip. Senegal Bus	95-			Information not available at time of printing				
22-943	22-943	15687350	P3, Forward Control & Steel Van	92	2-1/2	8/1	26	26	4-17/32	RB117	RB117
22-1025		15993272	P3, Motor Home Chassis	95-	2-1/2	4/2PD	26	31	4-3/4	RB129	RB238
22-1001		15597986	P3, Motor Home Chassis Hvy. Duty	92-			Information not available at time of printing				
22-1003		15687313	P3, Motor Home, Spcl. Hvy. Duty	92-	2-1/2	9	26	30	5-3/8	RB129	RB129
22-1005		15981141	P3, Forward Control, L.H.	93	2-1/2	8	26	26	3-1/2	RB129	RB129
22-939		15687312	P3, Motor Home Chassis Hvy. Duty	91	2-1/2	7/1	26	26	6-3/4	RB117	RB117
22-601	22-555	471889	P3, Forward Control-Main, 4000 Lb	88-	2-1/2	6/1	26	26	6-1/4	—	—
22-603	22-497	471888	P3, Forward Control-Main, 5900 Lb.	88-	2-1/2	10/1	26	26	4-1/4	RB129	RB129
22-759	22-759	15599368	P3, Motor Home, 2850 Lb.	88-	2-1/2	6/1	26	26	6-1/4	RB117	RB117
22-761	22-761	15599375	P3, Motor Home, 3750 Lb.	88-	2-1/2	7/1	26	26	6-5/8	RB117	RB117
22-825	22-825	15638120	P3, Motor Home, 4600 Lb.	89-	2-1/2	9	26	30	3-5/8	RB129	RB129
22-805	22-805	15599376	P3, Motor Home, 5000 Lb.	88-	2-1/2	9/1	26	30	4	RB129	RB129
22-937		15680346	P3, Motor Home	92	2-1/2	4/2PD	26	31	5-1/8	RB129	RB129
22-759	22-759	15599368	P3, Forward Control, 2850 Lb.	88-	2-1/2	6/1	26	26	6-1/4	RB117	RB117
22-761	22-761	15599375	P3, Forward Control, 3750 Lb.	88-	2-1/2	7/1	26	26	6-5/8	RB117	RB117
22-913	—	15676883	P3, Forward Control, Main & Helper	92	2-1/2	1/10/1	26	26	4	RB129	RB129
22-987		NPN	P3, Forward Control, Main	92	2-1/2	10/1	26	26	4	RB129	RB129
22-989		NPN	P3, Forward Control, Helper	92	2-1/2	1	19-5/8	19-5/8	2-1/2	—	—
22-495	—	468456	P3, Forward Control, Helper, 300 Lb	88	2-1/2	1	19-5/8	19-5/8	2-1/2	—	—
		468471									
22-827	22-827	15641026	P6, 6750 Lb., Full Taper	92-	3	2/1/PD	29-13/16	29-13/16	3-1/2	RB191	RB191
22-871	22-871	15629294	P6, 7500 Lb.	92-	3	2/1/PD	29-13/16	29-13/16	3-1/2	RB191	RB191
22-839	22-839	15641032	P6, 7500 Lb.	92-	3	5/3	29-13/16	33-3/8	5-3/8	RB191	HK 2-3
22-829	22-829	15641027	P6, 7500 Lb., Full Taper	92-	3	2/1/3PD	29-13/16	29-13/16	4-9/16	RB191	RB191
22-833	22-833	15641029	P6, 10500 Lb., Full Taper	92-	3	2/1/PD	29-13/16	29-13/16	3-1/2	RB191	RB191
22-841	22-839	15641031	P6, 9500 Lb.	92-	3	5/4	29-13/16	33-3/8	5-3/8	RB191	HK 2-3
22-843	22-839	15641033	P6, 10500 Lb.	92-	3	5/4	29-13/16	33-3/8	5-3/8	RB191	HK 2-3
22-921	22-921	15660719	P6, 8450 Lb. Full Taper	92-	3	2/1/PD	29-13/16	29-13/16	1-1/4	RB191	RB191

x – after bushing symbol denotes reverse eye

REPRODUCTION WITHOUT EXPRESS PERMISSION OF SPRING RESEARCH INSTITUTE IS FORBIDDEN.

Stock No.	Use M.L. No.	Mfrs. No.	For Model	Year	Wid.	No. of Leaves	Length		Free Arch	Bushings	
							S.E.	L.E.		S.E.	L.E.

22-831	22-827	15641028	P6, 9500 Lb., Full Taper	92-	3	2/1/PD	29-13/16	29-13/16	3-1/2	RB191	RB191
22-845		15641034	P6, 10,250 Lb.	92-	3	10	29-13/16	33-3/8	5-1/2	RB191	—
22-837	—	15574842	P6, Helper, Full Taper	92-	3	1	24-5/8	24-5/8	3-1/2	—	—
22-315	22-315	2453876	P6, Forward Control Helper, 2000 Lb	88-	3	4	19-1/2	19-1/2	3-5/8	—	—
22-1011		15962403	S1, 4WD, Helper	95-		No Data					
22-687	22-631	14060056	S1, 2WD, Blazer, Jimmy, 1350 Lb.	88-	2-1/2	3/1	26	28	7-1/2	RB117	RB117
22-859	22-859	15642471	S1, 2WD, 4 Door Blazer, Jimmy, 1700 Lb.	90-	2-1/2	2/1	26	28	6	RB117	RB117
22-879	22-879	15623795	S1, Light Duty 997 Lb.	91-	2-1/2	2/1	26	28	6-7/8	RB117	RB117
22-865	22-865	15654051	S1, 2 Door Pick-up	91-	2-1/2	3/1	26	28	6-13/16	RB117	RB117
22-8787	22-877	15623796	S1, Heavy Duty 1197 Lb	91-	2-1/2	3/1	26	28	7-1/2	RB117	RB117
22-959	22-959	15654056	S1, 2 Door Pick-up, Heavy Duty	91-	2-1/2	3/1	26	28		RB117	RB117
22-733	22-631	14073375	S1, 1150 Lb.	88-	2-1/2	3/1	26	28	8-1/4	RB117	RB117
22-735	22-631	14073376	S1, 1350 Lb.	88-	2-1/2	3/1	26	28	8-1/2	RB117	RB117
22-859	22-859	15642471	S1, 4WD, 4 Door, Blazer, Jimmy 1700 Lb.	90-	2-1/2	2/1	26	28	6	RB117	RB117
22-733	22-631	14073375	S1, 4WD, 1150 Lb	88-	2-1/2	3/1	26	28	8-1/4	RB117	RB117
22-735	22-631	14073376	S1, 4WD, 1350 Lb.	88-	2-1/2	3/1	26	28	8-1/2	RB117	RB117
22-879	22-879	15623795	S1, 4WD, Light Duty 997 Lb.	91-	2-1/2	2/1	26	28	6-7/8	RB117	RB117
22-865	22-865	15654051	S1, 4WD, 2 Door Pick-up	91-	2-1/2	3/1	26	28	6-13/16	RB117	RB117
22-877	22-877	15623796	S1, 4WD, Heavy Duty 1197 Lb	91-	2-1/2	3/1	26	28	7-1/2	RB117	RB117
22-959	22-959	15654056	S1, 4WD, 2 Door Pickup, Heavy Duty	91-	2-1/2	3/1	26	28	7-3/8	RB117	RB117
22-687	22-631	14060056	S1, 4WD, 2 Door Pickup & Extended Cab	91-	2-1/2	3/1	26	28	7-1/2	RB117	RB117
22-917	22-879	22077395	S1, 4WD, 2 Door Pickup (Cyclone Pkg.)	91-	2-1/2	3/1	26	28		RB117	RB117
22-919	22-687	22077558	S1, 4WD, 2DR Blazer/Jimmy (Typhoon Pkg.)	92-	2-1/2	3/1	26	28		RB117	RB117
22-971		15689558	S1, 4WD, Off Road Suspension Pkg.	94-	2-1/2	3/1	26	28	7-1/2	RB117	RB117
22-1017		15689577	S1, 4WD, Off Road Suspension Pkg.	95-	2-1/2	3/1	24-1/2	27-1/2	6-7/8	RB231	RB172
22-1143		15996784	S1, 4WD	95-	2-1/2	3/1	26	28	8-1/4	RB231	RB117
22-1139		15996781	S1, 4WD	95-	2-1/2	3/1	25-13/32	28-19/32	8-7/8	RB231	RB117
22-1013	22-1013	15689578	S1, 4WD, Chassis Pkg.	95-	2-1/2	3/1	24-1/2	27-1/2	7-1/4	RB231	RB172
22-967	22-967	15978567	S1, 4WD, Chassis Pkg. 2Sage, 997Lb.	94-	2-1/2	2/1	26	28	5-1/2	RB117	RB117
22-965		15973720	S1, 4WD, Hvy Duty	91-		No Data					
22-1019		15956498	S1, 4WD,High Wider Performance	95-		No Data					
22-1189		15731231	S1, 4WD,High Wider Performance	96-	2-1/2	No Data					
22-1015		15689576	S1, Chassis pkg.	95-	2-1/2	3/1	24-1/2	27-3/4	8	RB231	RB172
22-973		15958652	S1, 4WD,High Wider Performance	94-	2-1/2	3/1	25-13/32	28-19/32	8-3/8	RB117	RB117
22-1013	22-1013	15689578	S1, Chassis pkg.	95-	2-1/2	3/1	24-1/2	27-1/2	7-1/4	RB231	RB172
22-1191		15739920	S1, 4WD, Off Road Suspension Pkg.	97-	2-1/2	3/1	26	28	8-1/4	RB136	RB117
22-969		15978568	S1, Off Road Suspension	91-	2-1/2	3/1	26	28	7-1/4	RB117	RB117
22-965		15973720	S1, Hvy. Duty	91-		No Data					
22-967	22-967	15978567	S1, 2DR/4DR Pickup, 2 Stage, 997Lb.	94-	2-1/2	2/1	26	28	5-1/2	RB117	RB117
22-975		15689556	S1, 2DR Pickup	94-	2-1/2	3/1	26	28	8-3/16	RB117	RB117
22-1011		15962403	S1, 4WD, Helper	96-		No Data					
22-1137		15996780	S1, Sport Chassis Pkg.	96-	2-1/2	2/1	26	28	5-1/2	RB231	RB117

CHEVROLET TRUCK (ISUZU) FRONT – METRIC

22-448	22-448	94178422	W4, To 13,000 GVW	86-	70	6/PD	570	570	80	RB173	RB173
22-452	22-452	94454978	W4, Over 13,000 GVW	87-	70	6/PD	570	570	90	RB173	RB173
22-512		94370094	W4		70	6/PD	570	570	79	RB173	RB173
22-504		94365168	W4		70	5/PD	570	570	95	RB173	RB173
22-506	22-504	94370095	W4		70	5/PD	570	570	95	RB173	RB173
22-520		97065485	W4		70	7	570	570		RB228	RB228
22-522		97065486	W4		70	8	570	570		RB228	RB228
22-534		94370096	W4	87	70	7/PD	570	570	83	RB173	RB173
22-466	22-466	94054950	W5	87-	70	5	605	605	90	M7-3025	M7-3025
22-510		94057591	W5		70	5	600	600	114	M7-3025	M7-3025
22-538		94060796	W5		70	PD/6	573	573	127	M7-3025	M7-3025
22-518		94058263	W5		70	PD/6/PD	603	603	105	M7-3025	M7-3025
22-502		94060795	W6		70	PD/6	675	675	114	M7-3025	M73025
22-540		97715431	W6	87-			Information not available at time of printing				
22-542		97715432	W6	87-			Information not available at time of printing				

x – after bushing symbol denotes reverse eye

Stock No.	Use M.L. No.	Mfrs. No.	For Model	Year	Wid.	No. of Leaves	Length		Free Arch	Bushings		
							S.E.	L.E.		S.E.	L.E.	
22-454	22-454	94050896	W6	87-	70	6/2PD	675	675	100	M7-3025	M7-3025	
22-468	22-468	94054278	W6	87-	70	2PD/6/2PD	675	675	97	M7-3025	M7-3025	
22-516		94061085	W6		70	2PD/6/PD	676	676	102	M7-3025	M7-3025	
22-438		94038289	W7M	87	70	6/2/4PD	650	650	114	M7-3428	M7-3428	
22-590	22-590	97074076		98	70	PD/6/PD	649	649	86	RB173	RB186	
22-446	22-446	94047772	W7H	86-	80	2PD/3/PD	738	738	102	M8-3832	M8-3832	
22-444	56-148	94044526	W7M	86-	80	2PD/6/3PD	738	738	—	M8-3832	M8-3832	
22-514		94058517	W7M	87	80	2PD/6/2PD	737	737	121	M8-3832	M8-3832	
22-508		94059551	W7M	87	80	3PD/6/PD	737	737	108	M8-3832	M8-3832	
22-544		94058516	W7M	87		Information not available at time of printing						
22-546		94057590	W7M	87		Information not available at time of printing						
22-548		97715248	W7M	87	80	PD/3/3PD	738	738		M8-3832	M8-3832	
22-536		94058360	W7M	87		Information not available at time of printing						
22-530		94058361	W7M	87	80	2PD/3/4PD	738	738	92	M8-3832	M8-3832	
22-528		94058359	W7M	87	80	2PD/3/4PD	738	738	114	M8-3832	M8-3832	
22-524		94054276	W7H	87	80	2PD/3/PD	738	738	83	M8-3832	M8-3832	
22-526		94099563	W7H	87-	80	PD/3/2PD	738	738	118	M8-3832	M8-3832	
22-532		94054277	W7T	87	80	2PD/4	738	738	98	M8-3832	M8-3832	
22-456	22-456	94050048	W7T	87-	80	2PD/4/PD	650	650	—	M7-3428	M7-3428	
22-458	22-458	94050429	W7T	87-	80	2PD/4/PD	650	650	—	M7-3428	M7-3428	

CHEVROLET TRUCK (ISUZU) REAR – METRIC

22-1115	22-775	94440787	W4, Main & Helper	87-	70							
22-775	22-775	94450398	W4, Main, to 13,000 Lb.	87-	70	4/PD	625	625	125	M7-3025	RB186	
22-777	22-777	94450399	W4, Helper, to 13,000 Lb.	87-	70	4	485	485	80	—	—	
22-1119	22-775	94370098	W4, Main & Helper		70							
22-775	22-775	94450398	W4, Main, to 13,000 Lb.		70	4/PD	625	625	125	M7-3025	RB186	
22-777	22-777	94450399	W4, Helper, to 13,000 Lb.		70	4	485	485	80	—	—	
22-1113		94440786	W4, Main & Helper									
22-779	22-779	94448152	W4, Main, over 13,000 Lb.	87-	70	4	625	625	135	M7-3025	RB186	
22-781	22-781	94448153	W4, Helper, over 13,000 Lb.	87-	70	5	485	485	70	—	—	
22-1121		97032621	W4, Main & Helper									
22-1043		97039409	W4, Main		70	5/PD	626	626	114	M7-3025	RB186	
22-1041		97039410	W4, Helper		70	5	486	486	60	—	—	
22-1123		NPN	Main & Helper									
22-763		94409670	Main		70	4/PD	625	625	125	M7-3025	RB186	
22-765		94409671	Helper		70	4	485	485	90	—	—	
22-1117		94370097	W4, Main & Helper									
22-779		94448152	W4, Main, over 13,000 Lb.		70	4	625	625	135	M7-3025	M7-3025	
22-781		94448153	W4, Helper, over 13,000 Lb.		70	5	485	485	70	—	—	
22-1047	22-1071	97065487	W4, Main & Helper		70							
22-1071		97065487	W4, Main				INCOMPLETE DATA					
22-1075		97065487	W4, Helper		70	7	INCOMPLETE DATA					
22-1049		97065488	W4, Main & Helper		70	8	INCOMPLETE DATA					
22-1073		97065488	W4, Main				INCOMPLETE DATA					
22-1077		97065488	W4, Helper				INCOMPLETE DATA					
22-1129		94054958	W5, Main & Helper									
22-821	22-821	94054959	W5, Main	87-	70	5/PD	648	648	89	M7-3025	M7-3025	
22-823	22-823	94054965	W5, Helper	87-	70	4/2PD	483	483	102	—	—	
22-1127		94058271	W5, Main & Helper									
22-783	22-783	94051012	W5, Main	87-	70	8/PD	650	650	160	M7-3025	M7-3025	
22-785	22-785	94051021	W5, Helper	87-	70	7/PD	495	495	85	—	—	
22-1125		94060813	W5, Main & Helper									
22-1045		94060814	W5, Main		70	8/3PD	649	649	124	M7-3025	M7-3025	
22-1079		94061382	W5, Helper				INCOMPLETE DATA					
22-1109		94050900	W6, Main & Helper									
22-783	22-783	94051012	W6, Main with Turbo	87-	70	8/PD	650	650	160	M7-3025	M7-3025	
22-787	22-787	94051022	W6, Helper with Turbo	87-	70	7/PD	495	495	78	—	—	
22-1111		94059821	W6, Main & Helper									

x – after bushing symbol denotes reverse eye

REPRODUCTION WITHOUT EXPRESS PERMISSION OF SPRING RESEARCH INSTITUTE IS FORBIDDEN.

Stock No.	Use M.L. No.	Mfrs. No.	For Model	Year	Wid.	No. of Leaves	Length		Free Arch	Bushings	
							S.E.	L.E.		S.E.	L.E.
22-1039		94059822	W6, Main		70	8	649	649	105	M7-3025	M7-3025
22-1085		94059831	W6, Helper		70	7/PD	495	495	13	—	—
22-1107		94058247	W6, Main & Helper								
22-783		94051012	W6, Main, except Turbo		70	8/PD	650	650	160	M7-3025	M7-3025
22-1083		94058248	W6, Helper		70	7/PD	495	495	76	—	—
22-1105		94050901	W6, Main & Helper								
22-783		94051012	W6, Main,		70	8	650	650	160	M7-3025	M7-3025
22-787		94051022	W6, Helper		70	7/PD	495	495	78	—	—
22-1103		97715444	FRR, Main & Helper								
22-1069		97715454	FRR, Main		70	6/2PD	INCOMPLETE DATA			M7-3025	M7-3025
22-1081		97715455	FRR, Helper		70	4/PD	INCOMPLETE DATA			—	—
22-1199	22-1201	97074018	Main & Helper		70	PD/2/6	675	675	97	RB186	RB246
22-1201	22-1201	NPN	Main 5/11, 1/10		70	6	675	675	97	RB186	RB246
22-1203	22-1203	NPN	Helper, PD/8, 2/16		70	PD/2	486	486	60	—	—
22-1095		94044531	W7M, Main & Helper								
22-767	22-767	94046730	W7M, Main	86-	80	7/2PD	710	845	170	M8-3428	HK-2
22-769	22-769	94046738	W7M, Helper	86-	80	6/PD	560	560	90	—	—
22-1091		94058318	W7M, Main & Helper								
22-1031		94058544	W7M, Main		80	7/2PD	711	845	178	M8-3428	HK-2
22-1035		94058553	W7M, Helper		80	7/PD	559	559	79	—	—
22-1099		94058317	W7M, Main & Helper								
22-1031		94058544	W7M, Main		80	7	711	845	178	M8-3428	HK-2
22-1037		94058522	W7M, Helper		80	6/PD	559	559	102	—	—
22-1097		94057592	W7M, Main & Helper	87							
22-767		94046730	W7M, Main		80	7/2PD	710	845	170	M8-3428	HK-2
22-1087		94057773	W7M, Helper				INCOMPLETE DATA				
22-1093		NPN	Main & Helper								
22-751	22-751	94040262	Main		80	7/2PD	710	845	180	M8-3428	HK-2
22-753	22-753	94040270	Helper		80	6	560	560	90	—	—
22-1089		94050050	W7T, Main & Helper								
22-789	22-789	94050436	W7T, Main		100	7	710	930	160	M10-3832	—
22-1033		94051235	W7T, Helper		100	7/PD	559	559	121	—	—
22-1101		94047773	W7H, Main & Helper								
22-771	22-771	94047774	W7H, Main	86-	100	8	710	930	210	M10-3832	—
22-773	22-773	94047783	W7H, Helper	86-	100	6/PD	560	560	165	—	—

CHRYSLER – REAR

23-405	33-403	4518367	Town & Country Wagon	91-	2-1/2	PD/4	26-1/2	29-3/4	9-1/4	1	RB171
--------	--------	---------	----------------------	-----	-------	------	--------	--------	-------	---	-------

CRANE CARRIER CCC

24-128	24-128	289-129	1/1.375 Full Taper		3	1	20	23-3/8	4-15/16	RB75	HK
24-130	24-130	289-42	2/.499 4/.447 4/.401		3-1/2	10	25	25	4-3/8	NJI	NJI
24-132	24-132	289-121	6/499 5/447		4	11	25	28-1/2	2-1/8	RB84	HK-2-3
24-134		289-132	7/447		4	7	25	25	4-5/8	RNK	RNK
24-136		289-133	8/401		4	8	25	25	5-1/8	RNK	RNK
24-138		289-139	10/447		4	10	25	28-1/2	4-1/2	RB184	RB184

**–DODGE & PLYMOUTH MINI VAN-
Caravan & Voyager**

33-423	33-423	4228584	Front W.D. Van-Heavy	95-	2-1/2	4/1	24-1/2	27-1/2	4-5/16	1	RB171
33-427	33-423	4228586	Front W.D. Van-Heavy	95-	2-1/2	4/1	24-1/2	27-1/2	5-1/4	1	RB171
33-425		4684704	Front W.D. Std. W.B	96	2-1/2	1	24-1/2	27-1/2		1	RB171
33-461		4684705	Front W.D. Std. W.B	96	2-1/2	1	24-1/2	27-1/2		1	RB171
33-463		4684706	Front W.D. Std. W.B	96	2-1/2	1				1	RB171
33-465		4684707	Front W.D. Std. W.B	96	2-1/2	1	24-1/2	27-1/2		1	RB171
33-467		4684714	Front W.D. Std. W.B	96	2-1/2	1				1	RB171
33-469		4684715	Front W.D. Std. W.B	96	2-1/2	1	24-1/2	27-1/2		1	RB171
33-471		4684716	Front W.D. Std. W.B	96	2-1/2	1				1	RB171

x – after bushing symbol denotes reverse eye

REPRODUCTION WITHOUT EXPRESS PERMISSION OF SPRING RESEARCH INSTITUTE IS FORBIDDEN.

Stock No.	Use M.L. No.	Mfrs. No.	For Model	Year	Wid.	No. of Leaves	Length		Free Arch	Bushings	
							S.E.	L.E.		S.E.	L.E.
33-473		4684717	Front W.D. Std. W.B	96	2-1/2	1	24-1/2	27-1/2		1	RB171
33-475		4684854	Front W.D. Std. W.B	96	2-1/2	1				1	RB171
33-477		4684855	Front W.D. Std. W.B	96	2-1/2	1	24-1/2	27-1/2		1	RB171
33-479		4684856	Front W.D. Std. W.B	96	2-1/2	1				1	RB171
33-481		4684857	Front W.D. Std. W.B	96	2-1/2	1	26-5/8	29-5/8		1	RB171
33-483		4684874	Front W.D. Std. W.B	96	2-1/2	1				1	RB171
33-485		4684875	Front W.D. Std. W.B	96	2-1/2	1	26-5/8	29-5/8		1	RB171
33-487		4684876	Front W.D. Std. W.B	96	2-1/2	1				1	RB171
33-489		4684877	Front W.D. Std. W.B	96	2-1/2	1	26-5/8	29-5/8		1	RB171
33-491		4684994	All W.D. Std. W.B	96	2-1/2	1				1	RB171
33-493		4684995	All W.D. Std. W.B	96	2-1/2	1	24-1/4	27-3/4		1	RB171
33-495		4684996	All W.D. Std. W.B	96	2-1/2	1	26-1/2	29-25/32		1	RB171
33-497		4684997	All W.D. Std. W.B	96	2-1/2	1				1	RB171
33-429		4684744	All W.D. Std. W.B	96	2-1/2	1	28-1/2	29-25/32		1	RB171
33-431		4684745	All W.D. Std. W.B	96	2-1/2	1	28-1/2	29-25/32		1	RB171
33-433		4684746	Extended W.B., Front W.D., 761.0#	96	2-1/2	1	28-1/2	29-25/32		1	RB171
33-435		4684747	Extended W.B., Front W.D., 809.8#	96	2-1/2	1	28-1/2	29-25/32		1	RB171
33-437		4684764	Extended W.B., Front W.D., 648.5#	96	2-1/2	1	28-1/2	29-25/32		1	RB171
33-439		4684765	Extended W.B., Front W.D., 704.8#	96	2-1/2	1	28-1/2	29-25/32		1	RB171
33-441		4684766	Extended W.B., Front W.D., 761.0#	96	2-1/2	1	28-1/2	29-25/32		1	RB171
33-443		4684767	Extended W.B., Front W.D., 817.3#	96	2-1/2	1	28-1/2	29-25/32		1	RB171
33-445		4684944	Extended W.B., Front W.D., 479.0#	96	2-1/2	1	28-1/2	29-25/32		1	RB171
33-447		4684945	Extended W.B., Front W.D., 520.3#	96	2-1/2	1	28-1/2	29-25/32		1	RB171
33-449		4684946	Extended W.B., Front W.D., 561.5#	96	2-1/2	1	28-1/2	29-25/32		1	RB171
33-451		4684947	Extended W.B., Front W.D., 602.8#	96	2-1/2	1	28-1/2	29-25/32		1	RB171
33-453		4684954	Extended W.B., Front W.D., 464.0#	96	2-1/2	1	28-1/2	29-25/32		1	RB171
33-455		4684955	Extended W.B., Front W.D., 512.8#	96	2-1/2	1	28-1/2	29-25/32		1	RB171
33-457		4684956	Extended W.B., Front W.D., 561.5#	96	2-1/2	1	28-1/2	29-25/32		1	RB171
33-459		4684957	Extended W.B., Front W.D., 610.3#	96	2-1/2	1	28-1/2	29-25/32		1	RB171
33-499		4684795	Extended W.B., Front W.D.,	97	2-1/2	1	28-1/2	29-25/32		1	RB171
33-501		4743350				No Data					

DODGE TRUCK – REAR

34-235	34-171	4228426	B1, Compact Van, 1200 Lb.	85-	2-1/2	4	23	31	6-3/8	RB60	1
34-237	34-157	4228427	B1, Compact Van, 1400 Lb.	85-	2-1/2	4	23	31	6-3/8	RB60	1
34-239	34-171	4228428	B1, B2, Compact Van, 1600 Lb.	85-	2-1/2	3/1	23	31	6-7/8	RB60	1
34-241	34-171	4228429	B1, B2, B3, Compact Van, 1800 Lb.	85-	2-1/2	4/1	23	31	6-3/8	RB60	1
34-243	34-211	4228430	B3, Compact Van, 2100 Lb.	85-	2-1/2	4/1	23	30-1/2	6-1/4	RB60	1
34-279	34-211	4420351	B3, Compact Van, 2400 Lb.	89-	2-1/2	8	23	30-1/2	4-7/8	RB60	1
34-249	34-123	4228433	B3, Compact Van, 2750 Lb.	85-	2-1/2	6/1	23	30-1/2	4-1/2	RB60	1
34-1323	34-1323	52039004	B3, Compact Van	94-	2-1/2	5/1	23	30-1/2	5-7/16	RB60	1
34-1375		52106153	B Series Ram 6600 Lb.	98-	No Data						
34-1377		52106154	B Series Ram 7700 Lb.	98-	No Data						
34-1379		52106155	B Series Ram 8700 Lb.	98-	No Data						
34-1293	34-1293	52038764	R1, Conv. Cab 2x2, 6400 GVW, D150	94-	2-1/2	3/1	28-1/4	31-3/4	7-7/16	RB215	RB216X
34-1325		52039121	R1, Conv. Cab 2x2	95-	2-1/2	3/1	28-1/4	31-3/4	7-7/16	RB224	RB224X
34-1327		52038806	R1, Conv. Cab 2x2	95-	2-1/2	3/1	28-1/4	31-3/4	7-11/16	RB224	RB224X
34-1297	34-1297	52038765	R2, Conv. Cab 2x2, 7500 GVW, D250	94-	2-1/2	4/1	28-1/4	31-3/4	6-11/16	RB215	RB216X
34-1299	34-1299	52038766	R2, Conv. Cab 2x2, 8800 GVW, D250	94-	3	3/1	28-1/4	31-3/4	6-1/2	RB213	RB214X
34-1329	34-1329	52039122	R2, Conv. Cab 2x2	95-	2-1/2	4/1	28-1/4	31-3/4	6-11/16	RB224	RB224X
34-1331		52038807	R2, Conv. Cab 2x2	95-	2-1/2	3/1	27-7/8	32-1/8	7-1/4	RB224	RB224X
34-1333	34-1315	52039123	R2, Conv. Cab 2x2	95-	3	3/1	28-1/4	31-3/4	6-5/16	RB213	RB213X
34-1303	34-1303	52038767	R3, Conv. Cab 2x2, 10500 GVW, D350	94-	3	3/1	28-1/4	31-3/4	6-5/16	RB213	RB214X
34-1305	34-1305	52037755	R3, Chassis Cab 2x2,	94-	3	6	27-7/8	32-1/8	4-1/2	RB213	RB214
34-1335	34-1303	52039224	R3, Chassis Cab 2x2,	95-	3	3/1	28-1/4	31-3/4	6-5/16	RB213	RB213X
34-1309	34-1297	52038768	R6, Conv. Cab 4x4, 6400 GVW, W150	94-	2-1/2	3/1	27-7/8	32-1/8	6-15/16	RB215	RB216X
34-1337	34-1337	52039325	R6, Conv. Cab 4x4	95-	2-1/2	3/1	27-7/8	32-1/8	6-15/16	RB224	RB224X
34-1313	34-1297	52038769	R7, Conv. Cab 4x4, 7500 GVW, W250	94-	2-1/2	4/1	27-7/8	32-1/8	6-7/16	RB215	RB216X
34-1315	34-1315	52038770	R7, Conv. Cab 4x4, 8800 GVW, W250	94-	3	3/1	27-7/8	32-1/8	6	RB213	RB214X
34-1339	34-1337	52039226	R7, Conv. Cab 4x4	95-	2-1/2	4/1	27-7/8	32-1/8	6-3/8	RB224	RB224X

x – after bushing symbol denotes reverse eye

REPRODUCTION WITHOUT EXPRESS PERMISSION OF SPRING RESEARCH INSTITUTE IS FORBIDDEN.

Stock No.	Use M.L. No.	Mfrs. No.	For Model	Year	Wid.	No. of Leaves	Length		Free Arch	Bushings	
							S.E.	L.E.		S.E.	L.E.
34-1341		52039227	R7, Conv. Cab 4x4	95-	3	3/1	27-7/8	32-1/8	6	RB213	RB213X
34-1319	34-1319	52038771	R8, Conv. Cab 4x4, 10500 GVW, W350	94-	3	3/1	27-7/8	32-1/8	5-7/8	RB213	RB214X
34-1305	34-1305	52037755	R8, Chassis Cab 4x4, W350	94-	3	6	27-7/8	32-1/8	4-1/2	RB213	RB214
34-1343	34-1343	52039228	R8, Conv. Cab 4x4	95-	3	3/1	27-7/8	32-1/8	5-11/16	RB213	RB213X
34-1345	34-1343	52039229	R8, Chassis Cab 4x4	95-	3	6	27-7/8	32-1/8	4-7/16	RB213	RB213X
34-1321	—	52038460	R3/8, Helper, Chassis Cab	94-	3	1	19-13/16	21-7/8	3-15/16	—	—
34-1385		62106297	Ram 1500	97-	No Data						
34-1373		52106291	Ram 2500	97-	No Data						
34-1383		62106295	Ram 2500	97-	No Data						
34-1381		62106289	Ram 3500	97-	No Data						
34-1387		62106298	Ram 3500 4WD	97-	No Data						
34-1367	34-1367	52106402	Ram, Full Taper Helper	97-	3	2	19-3/4	21-7/8	4-1/4	—	—
34-1369	34-1369	52039181	Ram, Full Taper Helper	97-	3	2	19-3/4	21-7/8	4-7/8	—	—
34-1347	34-1347	52039085	Dakota 2WD, 399 Lb.	97-	2-1/2	5	24	32		RB240	RB240X
34-1349	34-1347	52039086	Dakota 2WD, 445 Lb.	97-	2-1/2	5	24	32		RB240	RB240X
34-1351	34-1351	52039087	Dakota 2WD, 432 Lb.	97-	2-1/2	3/1	24	32		RB240	RB240X
34-1353	34-1351	52039089	Dakota 2WD, 496 Lb.	97-	2-1/2	3/1	24	32		RB240	RB240X
34-1355	34-1355	52039092	Dakota 2WD, 430 Lb.	97-	2-1/2	3/1	24	32		RB240	RB240X
34-1357	34-1355	52039116	Dakota 2WD, 492 Lb.	97-	2-1/2	3/1	24	32		RB240	RB240X
34-1363	34-1363	52106012	Dakota 4WD, 483 Lb.	97-	2-1/2	3/1	24	32		RB240	RB241X
34-1359	34-1359	52106009	Dakota 4WD, 497 Lb.	97-	2-1/2	3/1	24	32		RB240	RB241X
34-1365	34-1363	52106013	Dakota 4WD, 543 Lb.	97-	2-1/2	3/1	24	32		RB240	RB241X
34-1361	34-1359	52106010	Dakota 4WD, 567 Lb.	97-	2-1/2	3/1	24	32		RB240	RB241X
34-1371		52039362	Full Taper Helper	97	3	2	19-3/4	21-7/8	4-3/8	—	—

EUCLID – REAR – ADDITIONAL LISTINGS

38-135	38-135	4005139	2/750, 10/999		6	12	30-1/2	30-1/2	2	—	—
--------	--------	---------	---------------	--	---	----	--------	--------	---	---	---

FORD LIGHT TRUCK - FRONT
 These Springs fit "F" Super Duty and
 F53, F59 Models

43-772		F81Z5310AA	Code R, F250 Super Duty, 2 Leaf Taper	99	3	2	27-1/2	28-1/8	3-15/16		
43-766		F81Z5310AC	Code T, F350 Super Duty, 2 Leaf Taper	99	3	2	27-1/2	28-1/8	4-11/16		
43-770		F81Z5310AB	Code S, F350 Super Duty, 2 Leaf Taper	99	3	2	27-1/2	28-1/8	4-1/8	RB247	RB248
43-778		F81Z5310AD	Code U, F350 Super Duty, 2 Leaf Taper	99	3	2	27-1/2	28-1/8	4-5/8	RB247	RB248
43-776		F81Z5310AE	Code V, F350 Super Duty, 2 Leaf Taper	99	3	2	27-1/2	28-1/8	4-5/8	RB247	RB248
43-628	43-628	E5TZ5310J	F Super Duty, Code R, Full Taper	91-	3	2/2PD	23-7/8	28-5/8	4-5/8	RB155	RB155
43-630	43-630	F4TZ5310F	F Super Duty, Code F, Full Taper	94-	2-1/2	2	23-7/8	28-3/8	6-1/4	RB155	RB227
43-622	43-622	F1TZ5310L	F59 Commerical Vehicle	93	4	3	29-7/16	33-5/8	3-11/32	RB180	RB179
43-636		F5TZ5310A	F59 Commerical Vehicle	95	4	PD/3	29-7/16	33-9/16	3-3/8	FB2	FB1
43-632		F4TZ5310T	F53 Motor Home Chassis, L.H.	94-	4	PD/2/2PD	29-7/16	33-9/16		RB226	RB227
43-634		F4TZ5310S	F53 Motor Home Chassis, R.H.	94-	4	PD/2/2PD	29-7/16	33-9/16	3-5/8	RB226	RB227
43-780		F81Z5310AH	F53 Motor Home Chassis RH, 2 Leaf Taper	99	4	SE/2/3PD	29-5/8	33-3/4	6-1/16	RB226	RB225

These Springs Fit F250-F350 4W.D. Models

43-474	43-474	E0TZ5310N	Code 5, 2360 Lb., 675 Rate, Full Taper	87-	3	2	23-7/8	28-3/8	2-5/8	RB155	RB155
43-476	43-476	E0TZ5310R	Code 6, 2575 Lb., 775 Rate, Full Taper	87-	3	2	23-7/8	28-3/8	2-1/4	RB155	RB155
43-478	43-478	E0TZ5310S	Code 7, 2820 Lb., 905 Rate, Full Taper	87-	3	2	23-7/8	28-3/8	1-7/8	RB155	RB155
43-516	43-516	E5TZ5310K	Code 8, 2200 Lb., 725 Rate, Full Taper	87-	3	2/2PD	23-7/8	28-3/8	3	RB155	RB155
43-498	43-498	E3TZ5310R	Code 9, 3486 Lb. 1290 Rate, Full Taper	87-	3	2/2PD	23-7/8	28-3/8	7/8	RB155	RB155
43-628	43-628	E5TZ5310J	Code R, 1375 Lb. 290 Rate, Full Taper	95	3	2/2PD	23-7/8	28-3/8	5	RB155	RB155
43-672	43-672	E5TZ5310L	Code S, 1720 Lb. 442 Rate, Full Taper	95	3	2/2PD	23-7/8	28-3/8		RB155	RB155
43-536	43-536	E5TZ5310M	Code T, 1960 Lb., 570 Rate, Full Taper	85	3	2/2PD	23-7/8	28-3/8	3-1/2	RB155	RB155
43-674	43-674	F4TZ5310A	Code H, Full Taper 2250Lb. 959 Rate	96	3	2	23-7/8	28-3/8	6-1/4	RB155	RB227
43-678	43-678	F5TZ5310B	Code Q, 2 Leaf Taper	96	3	2/2PD	23-7/8	28-3/8	2-15/16	RB155	RB155
43-774	43-774	F81Z5310AF	Code W, F450/550 2 Leaf Taper	99	3	2	27-1/2	28-1/8	5		
43-768	73-768	F81Z5310AG	Code X, F450/550 2 Leaf Taper	99	3	2	27-1/2	28-1/8	5-1/8		

x – after bushing symbol denotes reverse eye

Stock No.	Use M.L. No.	Mfrs. No.	For Model	Year	Wid.	No. of Leaves	Length		Free Arch	Bushings	
							S.E.	L.E.		S.E.	L.E.

FORD LIGHT TRUCK – REAR
These Springs fit E150 - E350 Models

43-1033	43-1033	F2UZ5560A	Code C, 1685 Lb., Two Stage	92-	2-1/2	3/1	23-29/32	31	6-1/8	RB207	RB160
43-1035	43-1035	F2UZ5560B	Code D, 1827 Lb., Two Stage	92-	3	4/1	23-7/8	31	3-13/16	RB198	RB157
43-1037	43-1037	F2UZ5560C	Code F, 2351 Lb., Two Stage	92-	3	4/1	23-7/8	31	3-3/16	RB198	RB157
43-1039	43-1039	F2UZ5560D	Code G, 2450 Lb., Two Stage	92-	3	4/1	23-7/8	31	4	RB198	RB157
43-1041	43-1041	F2UZ5560E	Code H, 2775 Lb., Two Stage	92-	3	4/1	23-7/8	31	4	RB198	RB157
43-1085	43-1085	F3UZ5560A	Code K, 3461 Lb., 933 Rate	94	3	9	23-13/16	31	1-7/8	RB198	RB157
43-1109	43-1109	F4UZ5560A	Code A, 1361 Lb., Two Stage	94	2-1/2	4/1	23-7/8	31	5-7/8	RB159	RB160
43-1249		F5UZ5560VA	CODE 6	98-		No Data					
43-1151		F5UZ5560A	Code A, E150/E250/E350, Two Stage	95-	3	3/1	23-7/8	31	3-3/8	RB198	RB157
43-1251		F5UA5560NA									
43-1251		F5UZ5560XA	CODE C	98-		No Data					
43-1253		F7UZ5560AA	CODE G	97-		No data					
43-1153		F5UZ5560B	Code P, E150/E250/E350, Two Stage	95-	3	3/1	23-7/8	31	3-3/8	RB198	RB157
		F5UA5560PA									
43-1155		F5UZ5560C	Code R, E150/E250/E350, Two Stage	95-	3	3/1	23-7/8	31	4-1/4	RB198	RB157
		F5UA560RA									
43-1157		F5UZ5560D	Code S, E150/E250/E350, Two Stage	95-	3	3/1	23-7/8	31	4-3/8	RB198	RB157
		F5UA5560SA									
43-1167		F6UZ5560AA	Code 7, E350 Super Duty	97-	3	5	23-7/8	35-5/8	2-7/8	RB198	RB157
		F6US5560AB									

These Springs fit F150 Models

43-1185		F65Z5560AC	CODE A, Two Stage	97-	2-1/2	2/1	26-15/32	32-1/8		RB235	RB236
		F65A5560AC									
43-1187		F65Z5560BC	CODE B, Two Stage	97-	2-1/2	2/1	26-3/8	32-1/8	7-3/4	RB235	RB236
		F65A5560BC									
43-1189		F65Z5560CC	CODE C, Two Stage	97-	2-1/2	2/1	26-3/8	32-1/8		RB235	RB236
		F65A5560CC									
43-1191		F65Z5560DC	CODE D, Two Stage, replaced by 43-1189	97-	2-1/2	2/1	26-3/8	32/1/8	9-1/4	RB235	RB236
		F65A5560DC									
43-1297		F85Z5560BA	Code D	98-		No Data					
43-1193	43-1191	F65Z5560FC	CODE F, Two Stage	97-	2-1/2	2/1	26-3/8	32-1/8	7-7/8	RB235	RB236
		F65A5560FC									
43-1195		F65Z5560GC	Code G, Two Stage, replaced by 43-1193	97-	2-1/2	2/1	26-3/8	32-1/8		RB235	RB236
		F65A5560GC									
43-1293		XL3Z5560CA	Code G,	98-		No Data					
43-1197		F65Z5560MA	Code H, Two Stage	97-	2-1/2	3/1	26-3/8	32-1/8		RB235	RB236
		F65A5560MA									
43-1203		F75Z5560AB	Code J, Two Stage	97-	2-1/2	3/1	26-3/8	32-1/8		RB235	RB236
		F75A5560AJB									
43-1205		F75Z5560AC	Code K, Two Stage	97-	2-1/2	2/1	26-3/8	32-1/8	7-7/16	RB235	RB236
		F75A5560AKB									
43-1207		F75Z5560AD	Code L	97-		No Data					
		F75A5560ALA									
43-1199		F65Z5560NA	Code N, Two Stage	97-	2-1/2	3/1	26-3/8	32-1/8	8-9/16	RB235	RB236
		F65A5560NA									
43-1201		F65Z5560PA	Code P, Two Stage	97	2-1/2	3/1	26-3/8	32-1/8		RB235	RB236
		F65A5560PA									

These Springs fit F150 - F350 Models

43-1119		F5TZ5560C	Code G, 1661 Load	95	2-1/2	3/1	25	32	8		RB160
43-1121		F5TZ5560D	Code F,	95-	3	4/1	25	31-13/32	7-3/4	RB158	RB157
43-1117	43-1117	F5TZ5560A	Code H, 2800 Load	95-	2-1/4	10	26	26	4-7/8	RB217	RB217
43-1115	43-1115	F3TZ5560B	Code J, 5 Leaf w/Shim Sprg & Bumper	94-	2-1/2	5/1	25	32	4-3/4	RB159	RB160
43-1107	43-1105	F4TZ5560M	Code P, 1376 Lb., Two Stage	94-	2-1/2	4/1	25	32	7-3/4	RB230	RB160
		F4TA5560PB									

x – after bushing symbol denotes reverse eye

REPRODUCTION WITHOUT EXPRESS PERMISSION OF SPRING RESEARCH INSTITUTE IS FORBIDDEN.

Stock No.	Use M.L. No.	Mfrs. No.	For Model	Year	Wid.	No. of Leaves	Length		Free Arch	Bushings	
							S.E.	L.E.		S.E.	L.E.
43-1105	43-1105	F4TZ5560L	Code N, 1376 Lb., Two Stage	94-	2-1/2	4/1	25	32	8-5/8	RB230	RB160
43-803	43-701	E3TZ5560M	Code A, 2810 Lb., Two Stage	87-	3	4/1	25	31	6-7/8	RB158	RB157
43-1101	43-1101	F4TZ5560J	Code L, 1655 Lb., Two Stage	94-	3	3/1	25	31	8-1/2	RB229	RB157
43-1099	43-1051	F4TZ5560H	Code K, 1702 Lb., Two Stage	94-	3	3/1	25	32	9-5/16	RB158	RB157
43-1097	43-965	F4TZ5560G F4TA5560JA	Code I, 1655 Lb., Two Stage	94-	3	3/1	25	32-1/2	8-1/8	RB229	RB157
43-1055	43-1055	F2TZ5560G	Code 9, 2400 Lb., Two Stage	91-	3	4/1	25	32-9/32	8-11/16	RB158	RB157
43-1223		F6TZ5560UA	Code A	97-	3						
43-1225		F6TZ5560XA	Code F, Two Stage	97-	3	3/1/1/1/1	25	31-3/8	8	RB158	RB157
43-1227		F7Z5560AA	Code 1	97-	2-1/2	3/1	26-3/8	32-1/8	7-1/2	RB235	RB236
43-1229		F7Z5560BA	Code 2	97-	2-1/2	3/1	23-3/8	32-1/8	7-11/16	RB235	RB236
43-1231		F7Z5560CB	Code 3	97-	2-1/2	3/1	26-3/8	32-1/8	8-1/8	RB235	RB236
43-1233		F7Z5560DB	Code 4	97-	2-1/2	3/1	26-3/8	32-1/8	7-7/16	RB235	RB236
43-1209		F2TZ5560H	Code V, 1375 Lb., Two Stage	93-	2-1/2	4/1	25	32	8-5/8	RB159	RB160
43-1091		F4TZ5560B F4TA5560DA	Code D, 1651 Lb.	95-	3	5	25	31	6-3/8	RB229	RB157

Helper Springs f or Light Duty
F150 - F350 Models

43-867	—	E6TZ5588A	F150, 2 W.D., 550 Lb., 452 Rate	87-	2-1/2	1	19	19	3-3/4	—	—
43-869	43-731	E5TZ5588A	F250, F350, 2 W.D. Chassis Cab, 900 Lb., 423 Rate	87-	2-1/4	4	20-3/4	20-3/4	5	—	—
43-875	—	E7TZ5588A	F150, 4 W.D., 710 Lb., 268 Rate	87-	3	1	19	19	4-1/4	—	—
43-877	—	E7TZ5588B	F250, 4 W.D., 710 Lb., 500 Rate F350, 4 W.D., 710 Lb., 500 Rate 133", 155" & 168" WB	87-	3	1	19	19	4	—	—
43-1163	43-731	F5TZ5588A	F350, 800 Lb. 136" & 160" WB	95-	2-1/4	4	20-3/4	20-3/4	5	—	—

These springs fit F Super Duty
F53 and F59 Models (Stripped Chassis)

43-905	43-905	E9TZ5560A	F53, Motor Home, 4650 Load, 810 Rate	89-	4	8	32	32	6-3/4	RB181	RB182
43-1123	43-907	F4TZ5560R	F53, Motor Home, 4650 Load	94-	4	9	32	32	5-11/16	RB181	RB182
43-907	43-907	E9TZ5560B	F59, Comm. Chassis, 4550 Load, 1020 Rate	89-	4	8	32	32	3-1/4	RB181	RB182
43-909	—	E9TZ5560C	F59, Comm. Chassis, 5580 Load Main and Helper	89-	4	1/8	32	32	5-5/8	RB181	RB182
43-1169	43-1169	F7TD5560AA		97-	4	3/3PD	32	32		RB225	RB226
43-1217	43-1219	F5TZ5560B F4TD5560BA	Assembly, Main & Helper	96-	4	1/8	32	32		RB181	RB182
43-1219	43-1219		Main	96-	4	8	32	32		RB181	RB182
43-1221	43-1221		Helper	96-	4	1	20	20		—	—
43-1261		F81Z5560BA	CODE B, F250/350, (Super Duty)	99	No Data						
43-1279		F81Z5588CA	F250/350 (Super Duty) Helper	99	No Data						
43-1263		F81Z5560CA	CODE C, F350 (Super Duty)	99	No Data						
43-1265		F81Z5560DA	CODE D, F350 (Super Duty)	99	No Data						
43-1267		F81Z5560EA	CODE E, F350 (Super Duty)	99	No Data						
43-1295		XC3Z5560DA	F250 Super Duty, 7700 Lb. GVW	99	No Data						
43-1277		F81Z5588DA	F350 (Super Duty) Chassis Cab Helper	99	No Data						
43-1269		F81Z5560AA	CODE M, F450 (Super Duty), Main & Helper	99	No Data						
43-1285		F81Z5560AA	Code M, Main	99	3	10	25	31	6-5/16	RB243	RB244
43-1287		F81Z5560AA	Code M, Helper	99	3	1	20-3/4	22-3/8	5-1/2	—	—
43-1275		F81Z5560BB	CODE N, F550, (Super Duty)	99	No Data						
43-1271		F81Z5560AB	CODE SRW, F53 Stripped Chassis 11K	99	No Data						
43-1273		F81Z5560BC	CODE SRW, F53 Stripped Chassis 13.5K	99	No Data						

These Springs Fit "R" - RANGER Models

43-1061	43-1061	F2TZ5560A	Code S, Fiberglass Composite Spring	92-	Replaced by 43-1069						
43-1069	43-1057	F3TZ5560A	Code B, 1100 Lb., Two Stage	93-	2-1/2	2/1	25-11/16	30-15/16	6-9/16	RB159	RB160

x - after bushing symbol denotes reverse eye

Stock No.	Use M.L. No.	Mfrs. No.	For Model	Year	Wid.	No. of Leaves	Length		Free Arch	Bushings	
							S.E.	L.E.		S.E.	L.E.

43-1071	43-1057	F37Z5560B	Code C, 1250 Lb., Two Stage	93-	2-1/2	2/1	25-11/16	30-15/16	6-15/16	RB159	RB160
43-1255		F87Z5560CA	CODE C	98-	No Data						
43-1073	43-1057	F37Z5560C	Code D, 1100 Lb., Two Stage	93-	2-1/2	2/1/PD	25-11/16	30-15/16	6-9/16	RB159	RB160
43-1075	43-1057	F37Z5560D	Code E, 1251 Lb., Two Stage	93-	2-1/2	2/1/PD	25-11/16	30-15/16	6-15/16	RB159	RB160
43-1257		F87Z5560EA	CODE E	98-	No Data						
43-1077	43-1077	F37Z5560E	Code K, 1008 Lb., 225 Rate	93-	2-1/2	3	25-11/16	30-15/16	3-3/16	RB159	RB160
43-1259		F87Z5560KA	CODE K	98-	No Data						
43-967	43-967	F1TZ5560A	Code U, 1240 Lb., Two Stage	94-	2-1/2	3/1	25-11/16	30-15/16	4-13/16	RB159	RB160
43-969	43-969	F1TZ5560B	Code V, 1175 Lb., Two Stage	94-	2-1/2	2/1	25-11/16	30-15/16	5-5/16	RB159	RB160
43-971	43-971	F1TZ5560C	Code W, 1000 Lb., Two Stage	94-	2-1/2	2/1	25-11/16	30-15/16	5-7/8	RB159	RB160
43-1067	43-1057	F2TZ5560J	Code X, 1251 Lb., Two Stage	93-	2-1/2	2/1/PD	25-11/16	30-15/16	6-1/16	RB159	RB160

These Springs Fit "U-150" - BRONCO 4 WD

43-1091		F4TZ5560B	Code D, 1651 Lb., 230 Rate	95-	3	5	25	31	6-1/2	RB158	RB157
---------	--	-----------	----------------------------	-----	---	---	----	----	-------	-------	-------

These Springs Fit EXPLORER & MOUNTAINEER

43-1159		F57Z5560A	Code F,	95-	2-1/2	3/1	25-11/16	30-15/16	2-1/2	RB237	RB160
43-1161		F57Z5560B	Code H,	95-	2-1/2	PD/4	25-11/16	30-15/16		RB237	RB160
		F57A5560HC									
43-1183		F57Z5560LC	Code L	97-	3	1/4PD	25-11/16	30-15/16	4-5/8	RB237	RB160
		F57A5560LC									
43-971	43-967	F1TZ5560C	Code W, Explorer, 1100 Lb., Two Stage	91-	2-1/2	2/1	25-11/16	30-15/16	5-7/8	RB159	RB160
		F17A5560FD									

FORD MEDIUM AND HEAVY TRUCK - FRONT

43-486	43-490	F2HZ5310C	B600/700, 3000 Lb.	92-	2-1/2	6/PD	26	30-1/4	5-1/2	RB100	—
		F2HT5310CA									
43-668		F4HZ5310A	B600/700, 3300 Lb.	92-	2-1/2	8/Wedge	26	30-1/4	6-1/2	RB100	HK-2-3
		F4HT5310VA									
43-710		F5HZ5310D	B800, 52/54" 6000 Lb.	94-	4	10/CW	25	29	6-3/16	NJK	NJK
		F4HT5310LB	F700, F800								
43-748		F5HZ5310H	B600, B700, Low Profile, 7000Lb.	94-	2-1/2	6/2PD	26	30-1/4	6-5/16	RB100	HK-2-3
		F4HT5310TA									
43-750		F5HZ5310J	B600, B700, Lo Profile, 8500Lb.	92-	2-1/2	7/2PD	26-1/8	30-1/4	6-3/8	RB100	HK-2-3
		F4HT5310UA									
43-752	43-752	F5HZ5310A	B800, 3300, Lb. Full Taper	92-	2-1/2	2/SE/CW	26-3/16	30-3/8	6-3/4	RB100	LOOP-2
		F4HT5310AC									
43-754	43-754	F5HZ5310C	B800, 4000 Lb., Full Taper	92-	2-1/2	3/SE/CW	26-3/16	30-3/8	7-5/8	RB100	HK-2-3
		F4HT5310HB									
43-756	43-756	F5HZ5310B	B800, 3800 Lb., Full Taper	95-	2-1/2	3/SE/CW	26-3/16	30-3/8	6-5/16	RB100	HK-2-3
		F4HT5310GB									
43-720		F5HZ5310F	B800, 4500 Lb., Full Taper	94-	4	2/5PD/CW	25	29	4-1/2	NJK	NJK
		F4HT5310NB									
43-714		F5HZ5310G	B800, 52/54" 5400 Lb. Full Taper	94-	4	3/5PD/CW	25	29	4-1/2	NJK	NJK
		F4HT5310RB									
43-550	43-550	F1HZ5310G	CF700, 3970 Lb. Load, 700 Rate	91-	4	5/1	32-15/32	34-9/32	8-7/8	NJK	NJK
		FIHT5310NA									
43-552	43-552	F1HZ5310E	CF700, CF800, CFT800, 5400 Lb. Load	91-	4	5/2	32-15/32	34-9/32	9-1/4	NJK	NJK
		F1HT5310RA	Two Stage								
43-554	43-554	F1HZ5310F	CF-CFT800, 5900 Lb.	91-	4	5/3	32-15/32	34-9/32	9-11/16	NJK	NJK
		F1HT5310SA	Two Stage								
43-540	43-540	F0HZ5310E	F600/800, Low Profile, 2700 Lb.	90-	2-1/2	2/PD	26-3/32	30-1/4	4-13/16	RB100	—
		F0HT5310DA	Full Taper								
43-542	43-542	F0HZ5310C	F600/800, Low Profile, 3300 Lb.	90-	2-1/2	2/PD	26	30-1/4	4-3/4	RB100	—
		E9HS5310DA	Full Taper								
43-578	43-578	F1HZ5310U	F600/700, Low Profile, 3800 Lb.	90-	4	8	23-3/4	28-1/4	6-9/16	NJK	NJK
43-584	43-586	F2HZ5310B	F600/800, Low Profile, 3800 Lb.	92-	2-1/2	3	26-3/32	30-1/4	6-1/8	RB100	—
		F2HT5310BA	Full Taper								

x - after bushing symbol denotes reverse eye

Stock No.	Use M.L. No.	Mfrs. No.	For Model	Year	Wid.	No. of Leaves	Length		Free Arch	Bushings		
							S.E.	L.E.		S.E.	L.E.	
43-586	43-586	F2HZ5310A F2HT5310AA	F600/800, Low Profile, 4050 Lb. Full Taper	92-	2-1/2	3	26-3/32	30-1/4	6-5/16	RB100	—	
43-486	43-490	F2HZ5310C F2HT5310CA	F-FT600/900, 3000 Lb.	92-	2-1/2	6/PD	26	30-1/4	5-1/2	RB100	—	
43-594	43-594	F1HZ5310T F1HT5310UA	F-FT600/900, 3300 Lb.	91-	2-1/2	8	26-3/32	30-1/4	6-1/4	RB100	—	
43-488	43-490	F2HZ5310D F2HT5310DA	F-FT600/900, 3300 Lb.	92-	2-1/2	7/PD	26	30-1/4	5-7/8	RB100	—	
43-668		F4HZ5310A F4HT4310VA	F-FT600/900, 3300 Lb.	94	2-1/2	8/Wedge	26	30-1/4	6-1/2	RB100	HK-2-3	
43-670	43-594	F1HT5310T	F-FT600/900, 4040 Lb.	92-	Information not available at time of printing					—		
43-596	43-596	F2HZ5310F F2HT5310FA	F-FT600/900, 4500 Lb.	92-	4	9	25-1/4	28-3/4	6-5/8	NJK	NJK	
43-502	43-494	E5HZ5310A E9HT5310FA	F-FT600/900, 5000 Lb.	85-	4	10	25-1/4	28-3/4	7-1/8	NJK	NJK	
43-504	43-494	E5HZ5310B E9HT5310VA	F-FT600/900, 6000 Lb.	85-	4	10	25-1/4	28-3/4	7-1/8	NJK	NJK	
43-600	43-504	F2HZ5310H F2HT5310HA	F-FT600/900, 6000 Lb.	92-	4	10	25-1/4	28-3/4	7-1/8	NJK	NJK	
43-752		F5HZ5310A F4HT5310AC	F700/800 FT800/900, 3300 Lb., Full Taper	95-	2-1/2	2/2PD	26-3/16	30-3/8	6-3/4	RB100	LOOP-2	
43-756		F5HZ5310B F4HT5310GB	F700/800 FT800/900, 3800 Lb., Full Taper	95-	2-1/2	3/2PD	26-3/16	30-3/8	6-5/16	RB100	HK-2-3	
43-520	43-520	E0HS5310AA	F600, F700, 5000 Lb. Two Stage SPL for Car haulers	80-	2-1/2	6/3/PD	26-1/16	30-1/4	8	RB100	—	
43-532	43-532	E1TD5310AA	F600, F700, 3400 Lb. SPL for 4 W.D.	81-	4	6	26-3/16	27-5/8	6-1/8	NJK	NJK	
43-754		F5HZ5310C F4HT5310HB	F700/800 FT900 Full Taper 4000/9000 Lb	92	2-1/2	3/2PD	26-3/16	30-3/8	7-5/8	RB100	HK-2-3	
43-710		F5HZ5310D F4HT5310LB	F700/800 FT900, 52/54", 6000 Lb.	95-	4	10/CW	25	29	6-3/16	NJK	NJK	
43-720		F5HZ5310F F4HT5310NB	F700/800 FT900, 4500 Lb. Full Taper	95-	4	2/5PD/CW	25	29	4-1/2	NJK	NJK	
43-714		F5HZ5310G F4HT5310RB	F700/800 FT900, 5400 Lb. Full Taper	95-	4	3/5PD/CW	25	29	4-1/2	NJK	NJK	
43-518	43-518	E5HS5310A	LN, LNT, 6000 Lb. Full Taper, SPL for Car haulers	85-	4	4	24	28-1/2	6-1/8	NJK	NJK	
43-534	43-534	E3HS5310AA	LN, LNT, 6000 Lb. Full Taper, SPL for Car haulers	83-	4	PD/3/3PD	24	28-1/2	7	NJK	NJK	
43-722		F6HS5310CA	6000 Lb., Full Taper	96-	4	4/PD	24	28	5-1/2	NJK	NJK	
43-724		F4HS5310AA		94-	4	9	24	28-5/8	6-5/8	NJK	HORTON	
43-726		F2HS5310AA	6700 Lb.	92-	4	PD/10	23-7/8	28-1/4	6-5/16	NJK	NJK	
43-734		E9HS5310EA		89-	4	8	24-3/16	27-7/8	4-11/16	NJK	NJK	
43-730		F6HS5310HA	Full Taper	96-	4	3/3PD	23-7/8	28-9/16	5-1/4	NJK	HORTON	
43-758		F4HS5310DA		94-	4	10	23-7/8	28-3/8	7-3/16	NJK	HORTON	
43-578	43-578	F2HZ5310V F3HT5310AA	L Series, 3800 Lb.	93-	4	8	23-3/4	28-1/4	6-9/16	NJK	NJK	
43-602	43-398	F2HZ5310X F3HT5310CA	L Series, 4000 Lb. Hi Rate	93-	4	8	23-7/8	28-3/8	6-1/4	NJK	NJK	
43-616	43-616	F2HZ5310W F3HT5310BA	L Series, 4000 Lb. Low Rate	93-	4	8	23-7/8	28-3/8	7-5/8	NJK	NJK	
43-604	43-604	F2HZ5310S F2HT5310LA	L Series, 4500 Lb.	92-	4	9	23-7/8	28-3/8	7-3/8	NJK	NJK	
43-604	43-604	F2HZ5310Y F3HT5310DA	L Series, 4500 Lb.	93-	4	9	23-7/8	28-3/8	7-3/8	NJK	NJK	
43-606	43-606	F2HZ5310Z F3HT5310EA	L Series, 5400 Lb.	93-	4	9	23-7/8	28-3/8	6-5/8	NJK	NJK	
43-618	43-618	F2HZ5310AA F3HT5310FA	L Series, 6000 Lb.	93-	4	PD/10	23-7/8	28-3/8	6-5/16	NJK	NJK	
43-432	43-394	F2HZ5310L F2HT5310SA	L Series, 7200 Lb.	92-	4	10	23-13/16	28-5/16	5-7/8	NJK	NJK	

x – after bushing symbol denotes reverse eye

Stock No.	Use M.L. No.	Mfrs. No.	For Model	Year	Wid.	No. of Leaves	Length		Free Arch	Bushings	
							S.E.	L.E.		S.E.	L.E.
43-432	43-394	F2HZ5310AB F3HT5310GA	L Series, 7200 Lb.	93-	4	10	23-13/16	25-5/16	5-7/8	NJK	NJK
43-434	43-434	F2HZ5310AC F3HT5310HA	L Series, 8200 Lb.	93-	4	11	23-13/16	28-5/16	4-3/4	NJK	NJK
43-436	43-434	F2HZ5310AD F3HT5310JA	L Series, 9200 Lb.	92-	4	12	23-13/16	28-5/16	4-5/8	NJK	NJK
43-548	43-548	F2HZ5310AE F3HT5310KA	L Series, 5400 Lb., Full Taper	93-	4	3/3PD	23-3/4	28-1/4	4-5/16	NJK	NJK
43-548	43-548	F2HZ5310AE F2HT5310KA	LS-LTS800/900, Full Taper, 5400 Lb. Load	93-	4	3/3PD	23-3/4	28-1/4	4-5/16	NJK	NJK
43-398	43-398	F2HZ5310X F3HT5310CA	LS-LTS800/900 4000 Lb. Load	93-	4	8	23-7/8	28-3/8	6-1/4	NJK	NJK
43-604	43-604	F2HZ5310S F2HT5310LA	LS-LTS800/900, 4500 Lb.	92-	4	9/1PD	23-15/16	28-7/16	7-3/8	NJK	NJK
43-606	43-596	F2HZ5310J F2HT5310NA	LS-LTS800/900, 5400 Lb. Replaced by F2HZ5310Z (43-606)	92-	4	9	23-7/8	28-3/8	6-5/8	NJK	NJK
43-432	43-394	F2HZ5310L F2HT5310SA	LS-LTS800/900, 7200 Lb.	92-	4	10	23-13/16	28-5/16	5-7/8	NJK	NJK
43-560	43-560	F2HZ5310AM F3HT5310UA	LLS-LTLS800/900, Full Taper 5400 Lb. Load	93-	4	3/3PD	28	30	4-15/16	NJK	NJK
43-620	43-620	F2HZ5310AN F3HT5310VA	LLS, LTLS800/900, Full Taper 6500 Lb. Load	93-	4	3/2PD	28	30	5-1/8	NJK	NJK
43-566	43-564	F2HZ5310AG F3HT5310MA	LLS-LTLS800/900 5400 Lb. Load	93-	4	8	28	30	5-11/16	NJK	NJK
43-568	43-566	F2HZ5310AH F3HT5310NA	LLS-LTLS800/900 6000 Lb. Load	93-	4	9	28	30	6	NJK	NJK
43-570	43-566	F2HZ5310AJ F3HT5310RA	LLS-LTLS800/900 6500 Lb. Load	93-	4	10	28	30	5-3/4	NJK	NJK
43-572	43-572	F2HZ5310AK F3HT5310SA	LLS-LTLS800/900 7200 Lb. Load	93-	4	9	28	30	4-15/16	NJK	NJK
43-582	43-582	F2HZ5310AL F3HT5310TA	LLS-LTLS800/900 8200 Lb. Load	93-	4	10	28	30	5-1/8	NJK	NJK
43-676	43-676	F2HZ5310AF F3HT5310LA	5400 Lb., Full Taper	90-	4	3	28	30	4-7/8	NJK	NJK
43-728		F6HS5310GA	9200 LB.	96-	4	11	28	30	5-1/8	NJK	NJK
43-732		F6HS5310AA	Full Taper	96-	4	3/2PD	28	30	5-1/4	NJK	HORTON
43-760		F4HS5310BA	Full Taper	94-	4	PD/3PD	28	30	5	NJK	HORTON
43-762		F4HS5310CA	Full Taper	94-	4	3/3PD	28-1/4	30-3/16	5-3/4	NJK	HORTON
43-706		F7HZ5310CA	5400 Lb., Full Taper	97-	4	2/4PD/CW	30	30	5-1/8	NJK	HORTON
43-680		F6HZ5310AEB F6HT5310AEB	5400 Lb. Full Taper	95-	4	2/4PD/CW	30	30	5-3/8	RNK	RNK
43-690		F6HZ5310AHB	6000 Lb., Full Taper	95-	4	2/4PD/CW	30	30	5-1/4	RNK	RNK
43-746		F6HZ5310AKB F6HT5310AKB	6500 Lb. Full Taper	96-	4	2/4PD/CW	30	30	5-1/4	RNK	RNK
43-682		F6HZ5310ABA F6HT5310ABA	8200 LB.	95-	4	9/CW	25	29	4-11/16	RNK	RNK
43-684		F6HZ5310HA F6HT5310HA	5400 Lb.	95-	4	8/PD/CW	25	29	5-1/2	RNK	RNK
43-686		F6HZ5310AAA F6HT5310AAA	7200 Lb.	95-	4	9/CW	25	29	4-9/16	RNK	RNK
43-688		F6HZ5310NA F6HT5310NA		95-	4	8/CW	25	29	5-1/2	RNK	RNK
43-692		F6HZ5310SA F6HT5310SA	6000 Lb. Full Taper	95-	4	2/4PD/CW	25	29	4-5/8	RNK	RNK
43-694		F6HZ5310KA F6HT5310KA	5400 Lb., Full Taper	95-	4	2/4PD/CW	25-1/8	29-1/8	4-7/8	RNK	RNK
43-696		F6HZ5310EA F6HT5310EA	4500 Lb.	95-	4	8/CW	25	29	5-1/2	RNK	RNK
43-698		F6HZ5310ACA F6HT5310ACA	9200 Lb.	95-	4	9/CW	25	29	4-3/16	RNK	RNK

x - after bushing symbol denotes reverse eye

REPRODUCTION WITHOUT EXPRESS PERMISSION OF SPRING RESEARCH INSTITUTE IS FORBIDDEN.

Stock No.	Use M.L. No.	Mfrs. No.	For Model	Year	Wid.	No. of Leaves	Length		Free Arch	Bushings	
							S.E.	L.E.		S.E.	L.E.
43-700		F6HZ5310FA	4500 Lb., Full Taper	95-	4	2/3PD/CW	25-1/8	29-1/4	4-5/8	RNK	RNK
43-702		F6HT5310FA F6HZ5310UA F6HT5310UA	6500 Lb.	95-	4	10/CW	25	29	5	RNK	RNK
43-704		F6HZ5310AB F6HT5310AB	3800 Lb.	95-	4	8/PD/CW	25	29	4-1/4	RNK	RNK
43-736		F7HZ5310GA F7HT5310GA		97-	4	8/PD	25-1/16	29	4-1/4	RNK	RNK
43-738		F7HZ5310JA F7HT5310JA		97-	4	8/PD	25-1/16	29-3/16	5-3/16	RNK	RNK
43-740		F7HZ5310HA F7HT5310HA	Full Taper	97-	4	2/4PD	25-1/16	29-1/8	4-3/16	RNK	RNK
43-742		F7HZ5310KA F7HT5310KA	5400 Lb. Full Taper	97-	4	2/4PD	25	29	4-5/8	RNK	RNK
43-764		F6HZ5310YA F6HT5310YA	7300 Lb. Full Taper	97-	4	2/3PD/CW	25	29	4-1/4	RNK	RNK
43-744		F7HS5310AA	Full Taper	97-	4	2/2PD	25-1/4	29-3/8	4-3/4	RNK	RNK
43-708		F7HZ5310DA F8HT310EA	Full Taper	97-	4	2/4PD/CW	25	29	5	HORTON	HORTON
43-712		F5HZ5310AA F5HT5310AA	6500 Lb.	94-	4	10/PD	25	29	5	NJK	NJK
43-716		F5HZ5310K F4HT5310YA	6500 Lb.	94-	4	PD/9/CW	25-1/4	29	4-1/8	NJK	NJK
43-718		F5HZ5310E F4HT5310MA	6500 Lb.	94-	4	10/PD	25	29	4-13/16	NJK	NJK

FORD MEDIUM AND HEAVY TRUCK - REAR

The Following "B" Model Springs are used
With Cast Spring B rackets and
RNG Bushing in Radius Rod

43-349	43-349	F2HZ5560E	B600, B700, 6750 Lb.	92-	3	5/4/3	29-5/8	29-5/8	8-1/4	HK-2	HK-2
43-411	43-351	F2HZ5560J	B600, B700, 8100 Lb.	92-	3	6/3/3	29-5/8	29-5/8	6-7/8	HK-2	HK-2
43-413	43-351	F2HZ5560K	B600, B700, 8900 Lb.	92-	3	7/3/3	29-5/8	29-5/8	6-7/8	HK-3	HK-3
43-981	43-981	F1HZ5560C	B600, B700, 9400 Lb.	92-	3	7/3/3	29-5/8	29-5/8	6-7/8	HK-3	HK-3
43-1003	43-1003	F2HZ5560D	B600, B700, 10400 Lb.	92-	3	10/3	29-5/8	29-5/8	5-9/16	HK-3	HK-3

The following are "C Series Models"

43-1125	43-1125	F4HZ5560A F2HT5560TA	CF700, 6020 Load	92-	3	PD/5/2	37-1/2	37-1/2	9-1/8	HK-2	HK-2
43-973	43-973	F1HZ5560A F1HT5560BA	CF700/800, 6967 Load	91-	3	6/2	37-1/2	37-1/2	8-13/16	HK-2	HK-2
43-989	43-989	F1HZ5588D F1HT5588AA	CF700/800, 17M Suspension Helper	91-	3	5	24-1/2	24-1/2	3-5/8	—	—
43-983	43-989	F1HZ5588A F1HT5588BA	CF700/800, 19M Suspension Helper	91	3	5	24-1/2	24-1/2	3-7/16	—	—
43-985	43-989	F1HT5588B F1HT5588CA	CF700/800, 21M Suspension Helper	91	3	6	24-1/2	24-1/2	2-1/4	—	—
43-1113	43-1113	F2HZ5560S F2HT5560SA	CF700/800 8470 Load Rate 1735	92-	3	8/3	37-1/2	37-1/2	8-1/4	HK-2	HK-2
43-987	43-989	F1HZ5588C F1HT5588DA	CF700/800 2580 Rate, 23M Suspension Helper	91-	3	6	24-1/2	24-1/2	1-7/8	—	—
43-413	43-351	F2HZ5560K F2HT5560GA	CFT800, 8900 Load	95-	3	7/3/3	29-5/8	29-5/8	6-7/8	HK-3	HK-3
43-981	43-351	F1HZ5560C F1HT5560DA	CFT800 9400 Load 3200 Rate	91-	3	7/3/3	29-5/8	29-5/8	6-7/8	HK-3	HK-3
43-545	—	D1TZ5588A E6HT5588CA	CFT800, Helper 2250 Load	80-	3	1	19-1/2	19-1/2	3-3/4	—	—

x - after bushing symbol denotes reverse eye

Stock No.	Use M.L. No.	Mfrs. No.	For Model	Year	Wid.	No. of Leaves	Length		Free Arch	Bushings	
							S.E.	L.E.		S.E.	L.E.

The following low p rofile Model Springs
are used with Cast Spring B rackets
and RNG Bushing in Radius Rod

43-953	43-955	F0HZ5560C	F600/800, 6750 Lb.	92-	3	4/2	30	29	4-1/4	HK-4	HK-4
43-955	43-955	F0HZ5560E	F600/800, FT900, 8100 Lb.	90-	3	5/2	30	29	3-1/8	HK-4	HK-4
43-993	43-933	F2HZ5560A	F600/800, FT900, 9050 Lb.	92-	3	4/2	30	29	3-5/8	HK-4	HK-4
43-949	—	F0HZ5588A	F600/800, FT900, 1800 Lb. - Helper	90-	3	1	19-1/2	19-1/2	7/16	—	—

The following low p rofile Model Springs
are used with Stamped Spring B rackets
and RB75 Bushing in Radius Rod

43-951	43-951	F0HZ5560F	F600/800, FT900, 6750 Lb.	90-	3	4/2	30	29	4	HK-4	HK-4
43-947	43-947	F0HZ5560D	F600/800, FT900, 8100 Lb.	90-	3	5/2	30	29	3-1/8	HK-4	HK-4
43-995	43-993	F2HZ5560B	F600/800, FT900, 9085 Lb.	92-	3	4/2	30	29	3-5/8	HK-4	HK-4
43-949	—	F0HZ5588A	F600/800, FT900, 1800 Lb. - Helper	90-	3	1	19-1/2	19-1/2	7/16	—	—

The following "F Model Springs" a re used
with Cast Spring B rackets
and RNG Bushing in Radius Rod

43-349	43-349	F2HZ5560E	F600/800, FT900, 6750 Lb.	92-	3	5/4/3	29-5/8	29-5/8	8-1/4	HK-2	HK-2
43-411	43-351	F2HZ5560J	F600/800, FT900, 8100 Lb.	92-	3	6/3/3	29-5/8	29-5/8	6-7/8	HK-2	HK-2
43-413	43-351	F2HZ5560K	F600/800, FT900, 8900 Lb.	92-	3	7/3/3	29-5/8	29-5/8	6-7/8	HK-3	HK-3
43-981	43-981	F1HZ5560C	F600/800, FT900, 9400 Lb.	92-	3	7/3/3	29-5/8	29-5/8	6-7/8	HK-2	HK-2
43-1003	43-1003	F2HZ5560D	F600/800, FT900, 10400 Lb.	92-	3	10/3	29-5/8	29-5/8	5-9/16	HK-3	HK-3
43-583	43-583	F2HZ5560C	F600/800, FT900, 10500 Lb.	92-	3	10/3	29-1/8	29-1/8	3	HK-3	HK-3
43-545	—	D1TZ5588A	F600, 700, 800, FT900, Helper 2250 Lb.	80-	3	1	19-1/2	19-1/2	3-3/4	—	—

The following "F Model Springs" a re used
with stamped Spring B rackets and
RB75 Bushing in Radius Rod

43-737	43-349	F2HZ5560F	F600/800, FT900, 6750 Lb.	92-	3	5/4/3	29-5/8	29-5/8	8-1/4	HK-2	HK-2
43-739	43-351	F2HZ5560G	F600/800, FT900, 8100 Lb.	92-	3	6/3/3	29-5/8	29-5/8	6-7/8	HK-2	HK-2
43-741	43-351	F2HZ5560M	F600/800, FT900, 8900 Lb.	92-	3	7/3/3	29-5/8	29-5/8	6-7/8	HK-3	HK-3
43-1013	43-1003	F2HZ5560H	F600/800, FT900, 10400 Lb.	92-	3	10/3	29-5/8	29-5/8	5-9/16	HK-3	HK-3
43-545	—	D1TZ5588A	F600, 700, 800, FT900, Helper 2250 Lb.	80-	3	1	19-1/2	19-1/2	3-3/4	—	—

The following a re the
L-LA-LL-LN-LS Series Model

43-377	43-377	C3TZ5560D	L, LN800, 900, 13,000 Lb.	80-	3	12/3	29-3/4	29-3/4	6-7/8	HK-3	HK-3
43-411	43-351	F2HZ5560J	L-LA-LL-LN-LS 700/900 8100 Lb.	92-	3	6/3/3	29-5/8	29-5/8	6-7/8	HK-2	HK-2
43-413	43-351	F2HZ5560K	L-LA-LL-LN-LS 800/900, 8900 Lb.	92-	3	7/3/3	29-5/8	29-5/8	6-7/8	HK-3	HK-3
43-981	43-981	F1HZ5560C	L-LA-LL-LN-LS 800/900, 9400 Lb.	92-	3	7/3/3	29-5/8	29-5/8	6-7/8	HK-2	HK-2
43-1003	43-1003	F2HZ5560D	L-LA-LL-LN-LS 800/900, 10400 Lb.	92-	3	10/3	29-5/8	29-5/8	5-9/16	HK-3	HK-3
43-583	43-583	F2HZ5560C	L-LA-LL-LN-LS 800/900, 10500 Lb.	92-	3	10/3	29-1/8	29-1/8	3	HK-3	HK-3
43-377	43-377	C3TZ5560D	L-LA-LL-LN-LS 800/900, 13000 Lb.	92-	3	12/3	29-3/4	29-3/4	6-7/8	HK-3	HK-3
43-1165	43-1165	F2HT5560UA	L-LA-LL-LN-LS 800/900, 13000 Lb.	95-	3	14/3	29-3/4	29-3/4	6-5/8	HK-3	HK-3
43-545	—	D1TZ5588A	L-LA-LL-LN-LS 800/900, Helper 2250 Lb.	80-	3	1	19-1/2	19-1/2	3-3/4	—	—
43-347	43-347	C2TZ5588A	L-LA-LL-LN-LS 800/900, Helper 2250 Lb.	90-	3	4	19-1/2	19-1/2	3-3/8	—	—

The following a re the
LNT-LT-LTA-LTL-LTLA-LTLS-ITS 800/900

43-1171		F6HZ5560FA	L-LT-85-95, 23,000 lb. soft ride	95-	3	4/PD/3	31	32	5	—	—
43-1173		F5HZ5588A	A-AT-85-95, Single leaf helper	95-	3	1	19-1/2	19-1/2	5	—	—
43-1175		F5HT5588BA									
		F6HZ5588AA	A-AT-85-95, Single leaf helper	95-	3	1	22-1/2	22-1/2	5	—	—

x – after bushing symbol denotes reverse eye

Stock No.	Use M.L. No.	Mfrs. No.	For Model	Year	Wid.	No. of Leaves	Length		Free Arch	Bushings	
							S.E.	L.E.		S.E.	L.E.
43-1179		F6HZ5560EA F6HT5560EA	L-LT85-95, 23,000 lb.	96-	3	10	32	32	6	HK-2	HK-2
43-1181		F6HZ5560KB F6HT5560KB	A-AFL-LT85-95, 46" Taperleaf Single rear axle	96-	3	5/2	29	30	7	HK-4	HK-4
43-1235		F5HZ5560A F4HT5560AA	L-LT85-95, 17500 LB., Full Taper	96-	3	4/2	29	30	7	HK-4	HK-4
43-1237		F5HZ5560B F4HT5560CA	B-800,F-700, F800,FT-900, 15,000 LB. Full Taper	96-	3	4/2	29	30	7	HK-4	HK-4
43-1239		F5HZ5560C F4HT5560DB	B-800,F-700,F-800,FT-900, 19,000 LB. Full Taper	96-	3	4/2	29	30	7	HK-4	HK-4
43-1241		F5HZ5560D F4HT5560EB	B-800,F-700,F-800,FT-900, 17,500 LB. Full Taper	96-	3	4/2	29	30	7	HK-4	HK-4
43-1243		F5HZ5560E F4HT5560GB	B-800,F-700,F-800,FT-900, 6760/15,000 LB. WO/Lo-profile vehicle height, Two Stage	95-	3	4/2	29	30	7-1/8	HK-4	HK-4
43-1245		F5HZ5560F F4HT5560HB	B-800,F-700,F-800,FT-900,8100/17,500 LB. WO/lo-profile vehicle height, Full Taper	95-	3	4/2	29	30	7-1/8	HK-4	HK-4
43-1247		F5HZ5560G F4HT5560JB	B-800,F-700,F-800,FT-900, 8900/19,000 LB. WO/lo-profile vehicle height, Full Taper	95-	3	4/2	29	30	6-3/4	HK-4	HK-4

FWD – FRONT –

44-170		32774	Assembly		3-1/2	6/16	25	25	4-9/16	PLI	PLI
44-172	44-172	32775	Main, 9/360 7/401		3-1/2	16	25	25	4-9/16	PLI	PLI
44-174	44-174	32791	Helper, 3/360 3/401		3-1/2	6	14-1/2	14-1/2	2	—	—
44-176		152223	11/499		3	11	26-1/8	26-1/8	4-3/4	NJG	NJG
44-178		151955	9/499		3	9	24-1/4	26-3/4	3-7/8	NJG	HK-2

FWD – REAR –

44-117	44-117	152255	12/558		3	12	26	26	5	PLG	PLG
--------	--------	--------	--------	--	---	----	----	----	---	-----	-----

**FREIGHTLINER-FRONT
Medium Duty**

46-232	46-232	A16-13186	6000 Lb. 9/447 2/360		4	11	31-1/4	31-1/4	9-1/8	RNK	RNK
46-1248		680322-0050	2750 Lb. Full Taper		3	2	27-15/16	31-1/8	4-15/16	RB212	RB212
46-1244		680320-0202	3500 Lb. Full Taper		3	2	27-15/16	31-1/8	4-15/16	RB212	RB212
46-1242		680320-0102	4000 Lb. Full Taper		3	2	27-15/16	31-1/8	4-9/16	RB212	RB212
46-1240		680320-0002	4900 Lb. Full Taper		4	2	27-15/16	33-1/16	4-11/16	RB211	RB211
46-1246		680320-0302	5400 Lb. Full Taper		4	2	27-15/16	31-1/16	4-3/4	RB211	RB211
46-1250		680320-0702	7200 Lb. 8/527		4	8	27-15/16	33-1/16	2-15/16	RNK	RNK
46-1300		680320-0902	7000 Lb.		4	7	27-15/16	33-1/16		RNK	RNK
46-1290		681320-0902	Full Taper, 3/887		4	3	27-3/16	31-5/16	3-1/2	PLK	PLK
46-1252	46-1252	680320-W004	4000 Lb. Full Taper		3	2/2PD	27-15/16	31-1/8	4-5/8	RB212	RB212

4" Wide 1-1/4" Pin

46-136	46-136	A16-11814	6500 Lb. 8/447		4	8	26-1/16	28-11/16	5-1/4	RNK	RNK
46-138	46-140	A16-11816	7500 Lb. PD/625 7/499		4	PD/7	26-3/16	28-13/16	5-7/8	RNK	RNK
46-176	46-178	A16-12616	7500 Lb. 3/499 6/447		4	9	26-1/8	28-11/16	5-1/4	RNK	RNK
46-140	46-140	A16-11818	8500 Lb. PD/625 8/499		4	PD/8	26-3/16	28-13/16	5-7/8	RNK	RNK
46-178	46-178	A16-12618	8500 Lb. 6/499 4/447		4	10	26-1/8	28-11/16	4-3/4	RNK	RNK
46-1314	46-178	A16-12132-008	88500 Lb. 6/499 4/447		4	10	26-1/8	28-11/16	4-3/4	RNK	RNK
46-158	46-158	A16-12420	9100 Lb. 2/558 7/499		4	9	25-5/8	29-1/4	5-1/8	RNK	RNK
46-1238		A16-13520	9100 Lb., 2/527 6/499 2/401		4	10	26	28-5/8	4-13/16	RNK	RNK
46-1310		A16-12132-004	9100 Lb., 2/527 6/499 2/401		4	10	26	28-5/8	4-13/16	RNK	RNK
46-1236		A16-13522	6500 Lb. 2/558 6/527 2/423		4	10	26	28-5/8	4-3/8	RNK	RNK
46-1308		A16-12132-016	6500 Lb. 2/558 6/527 2/423		4	10	26	28-5/8	4-3/8	RNK	RNK
46-120		A16-11810	Full Taper, 1PD/625 3/625		4	PD/3	26-5/16	28-15/16	6-3/4	RNK	RNK
46-122		A16-11812	Full Taper, PD/625 3/625		4	PD/3	26-1/4	28-7/8	6-1/8	RNK	RNK
46-220		A16-12612	Full Taper, 5500 Lb. PD/323 3/662		4	PD/3	26-3/16	28-7/8	7-1/2	RNK	RNK

x – after bushing symbol denotes reverse eye

Stock No.	Use M.L. No.	Mfrs. No.	For Model	Year	Wid.	No. of Leaves	Length		Free Arch	Bushings	
							S.E.	L.E.		S.E.	L.E.
46-1280		A16-13412-001	Full Taper		4	2PD/2/PD	26-1/8	29	6-5/16	RNK	RNK
46-1278		A16-12614-001	6500 Lb. Full Taper		4	PD/3	26-1/4	28-7/8	6-13/16	RNK	RNK
46-1316		A16-12132-005	6500 Lb. Full Taper		4	PD/3	26-1/4	28-7/8	6-13/16	RNK	RNK
46-1260		A16-12414-000	6500 Lb. Full Taper		4	PD/3	26	28-7/8	5-1/4	RNK	RNK
46-1234		A16-13420	Full Taper, PD/323 4/750		4	PD/4	26-1/4	29	7-7/16	RNK	RNK
46-1264		A16-13700	10100 Lb.		4	10	25-5/8	29-1/8	4-9-16	RNK	RNK
46-216		6813202502	Full Taper, 5000 Lb. 3/650		4	3	26-1/4	27-1/4	5-1/4	RNK	RNK
46-218		6813202602	Full Taper, 5400 Lb. 3/669		4	3	26-1/4	27-1/4	5-1/8	RNK	RNK
46-1286		681320-3302	Full Taper		4	3	26-1/4	27-1/4	5-1/4	RNK	RNK
46-1298		A16-13641-000	10/499		4	10	32	32	9-3/16	RNK	RNK
46-1304		A16-13984-000	Full Taper		4	3	26	30	5-1/4	RNK	RNK
46-1294		A16-14012-000	Full Taper, PD/323 4/788		4	PD/4	26-1/8	28-3/4	5-1/8	RNK	RNK

4" Wide with Threaded Pin

46-146	46-146	A16-12305-002	6500 Lb. 8/447		4	8	26-1/16	28-11/16	5-1/4	TB73	TB73
46-148	46-148	A16-12305-003	7500 Lb. PD/625 7/499		4	PD/7	26-3/16	28-11/16	5-7/8	TB73	TB73
46-1270		A16-12305-006	7500 Lb. 3/499 6/447		4	9	26-1/8	28-11/16	5-1/4	TB73	TB73
46-150	46-148	A16-12305-004	8500 Lb. PD/625 8/499		4	PD/8	26-3/16	28-11/16	5-7/8	TB73	TB73
46-1272	46-1270	A16-12305-007	8500 Lb. 6/499 4/447		4	10	26-1/8	28-11/16	4-3/4	TB73	TB73
46-1306		A16-12132-012	8500 Lb. 6/499 4/447		4	10	26-1/8	28-11/16	4-3/4	TB73	TB73
46-170	46-170	A16-12305-005	9100 Lb. 2/558 7/499		4	9	25-5/8	29-1/4	5-1/8	TB73	TB73
46-1288		A16-12305-008	9100 Lb. 2/527 6/499 2/401		4	10	26-1/16	28-23/32	4-13/16	TB73	TB73
46-1312		A16-12132-013	9100 Lb. 2/527 6/499 2/401		4	10	26-1/16	28-23/32	4-13/16	TB73	TB73
46-1274	46-120	A16-12310-000	Full Taper, 5000 Lb. 2PD/323 3/625		4	2PD/3	26-5/16	28-15/16	6-3/4	TB73	TB73
46-1254	46-122	A16-12310-001	Full Taper, 5500 Lb. PD/625 3/662		4	PD/3	26-1/4	28-7/8	6-1/8	TB73	TB73
46-1256		A16-12310-002	Full Taper, PD/401 3/625		4	PD/3	26-1/8	29	7-7/16	TB73	TB73
46-1266		A16-13205	10100 Lb.		4	10	25-5/8	29-1/8	4-9/16	TB73	TB73
46-1276		A16-12310-003	Full Taper, PD/401 3/750		4	PD/3	26-5/16	28-3/4	5-3/8	TB73	TB73
46-1258		A16-12310-004	Full Taper, PD/323 3/702		4	PD/3	26-1/4	28-3/4	6-3/4	TB73	TB73
46-1282	46-1280	A16-13412-002	Full Taper, 2PD/558 2/788 PD/323		4	2PD/2/PD	26-1/8	29	6-5/16	TB73	TB73
46-1268	46-1262	681320-6202	7200 Lb. 2/558 5/590		4	7	31-5/16	38	5	TB73	TB73
46-1262	46-1262	681320-6302	8200 Lb. 2/558 5/590		4	7	31-5/16	38	5-1/16	TB73	TB73

4" Wide with 1-1/8 Pin

46-208		681320-3602	Full Taper, 4850 Lb. 3/625		4	3	27	31-5/16	5	PLK	PLK
46-210		681320-3702	Full Taper, 5400 Lb. 3/662		4	3	27	31-5/16	5	PLK	PLK
46-212		681320-3802	Full Taper, 6600 Lb. 4/625		4	4	27	31-5/16	4-3/4	PLK	PLK
46-1284		681320-4002	Full Taper		4	3	27	31-5/16	3-1/2	PLK	PLK
46-1290		681320-0902	Full Taper, 3/887		4	3	27-3/16	31-5/16	3-1/2	PLK	PLK
46-228		681320-4902	Full Taper, 10200 Lb. 3/999		4	3	27	31-5/16	3-3/8	PLK	PLK
46-186	46-190	681320-1202	7200 Lb. 2/558 5/590		4	PD/7	38	31-5/16	5-3/8	PLK	PLK
46-188	46-190	681320-1302	8200 Lb. PD/123 2/558 5/662		4	PD/7	38	31-5/16	5-1/8	PLK	PLK
46-190	46-190	681320-1402	9200 Lb. PD/123 2/558 6/662		4	PD/8	38	31-5/16	4-7/8	PLK	PLK
46-192	46-190	681320-1502	10,200 Lb. PD/123 2/558 7/662		4	PD/9	38	31-5/16	4/1/8	PLK	PLK
46-226	46-226	681320-4802	11,200 Lb. PD/123 8/662 2/527		4	PD/10	38	31-5/16	3-9/16	PLK	PLK
46-202		681320-1902	Full Taper, 4850 Lb. PD/122 2/887 PD/499		4	PD/2/PD	38	31-5/16	4-3/4	PLK	PLK
46-174		681320-2002	Full Taper, 5400 Lb. PD/122 2/887 PD/499		4	PD/2/PD	38	31-5/16	4-3/4	PLK	PLK
46-204		681320-2102	Full Taper, 6600 Lb. PD/122 3/836		4	PD/3	38	31-5/16	4-3/4	PLK	PLK

Century Class RB type Bushing

46-1292	46-1292	A16-13974-000	Full Taper, 2/788		4	2	26	30	6-1/8	RB233	RB233
46-1302		A16-14463-000	Full Taper, 2/788		4	2	26-1/8	30	5-7/8	RB233	RB233

Custom Chassis (Oshkosh)

46-1296		A16-14436-000	2500 Lb. 7/360 1/WEDGE		3	7/Wedge	29	29	4-1/4	BR135	RB135
---------	--	---------------	------------------------	--	---	---------	----	----	-------	-------	-------

x - after bushing symbol denotes reverse eye

REPRODUCTION WITHOUT EXPRESS PERMISSION OF SPRING RESEARCH INSTITUTE IS FORBIDDEN.

Stock No.	Use M.L. No.	Mfrs. No.	For Model	Year	Wid.	No. of Leaves	Length		Free Arch	Bushings	
							S.E.	L.E.		S.E.	L.E.

**FREIGHTLINER – REAR –
Medium Duty**

46-1209		681320-2105	10,000Lb. @ Ground 6/702 PD/360		3	6/PD	30-5/16	30-5/16	3-1/8	—	—
46-1189	46-1189	680320-0005	10,150 Lb. 8/590 2/473 PD/360 1/447		3	10/PD/1	29-1/2	29-1/2	3-3/8	HK-2	—
46-1197	—	680320-0105	Taper Leaf Helper, 4615 Lb.		3	1	19-1/4	19-1/4	2-3/4	—	—
46-1185	—	680320-0105-2	Taper Leaf Helper 1600 Lb., 2190 Rate		3	1	19-1/4	19-1/4	1-7/16	—	—
46-1193	46-1193	680320-0205	7700 Lb. 6/590 6/447 Vari Rate		3	8/3PD/1	29-1/2	29-1/2	3-1/4	—	—
46-1187	46-1189	680320-0305	8850 Lb. 7/590 2/447 2/Pd 1/447		3	9/2PD/1	29-1/2	29-1/2	3-3/16	HK-2	—
46-1203	46-1205	680320-0405	Vari Rate, 3/887 3PD/447 3/RR		3	3/3PD/3	29-1/2	29-1/2	4-1/4	—	—
46-1205	46-1205	680320-0505	Vari Rate, 3/887 5PD/558 3/RR		3	3/5PD/3	29-1/2	29-1/2	4-1/4	—	—
46-1219	46-1203	A16-13419-000	Vari-Rate, 4/887 PD/447 3PD/360 3/RR		3	4/3PD/3	29-1/2	29-1/2	3-1/2	HK-4	—
46-1207		A16-13423-000	Vari Rate, 4/999,3PD/447,3/RR		3	4/3/3	29-5/8	29-5/8	3-7/8	HK-4	HK-4
46-1215	46-1215	A16-13411-000	Vari Rate, 2/999 2PD/499 3PD/360 3/RR		3	2/5PD/3	29-1/2	29-1/2	3-7/8	—	—

**FREIGHTLINER - AIR SUSPENSION – REAR
(Current)**

46-1199	—	681320-2205	L.H. 1st. Design	90-	3	2	18-1/2	25-3/8	SPL	—	RB205
46-1201	—	681320-2305	R.H. 1st. Design	90-	3	2	18-1/2	25-3/8	SPL	—	RB205
46-1211	46-1199	A16-13999-000	L.H. 2nd. Design	95	3	2	18-1/2	25-3/8	SPL	—	RB205
46-1213	46-1201	A16-13999-001	R.H. 2nd. Design	95	3	2	18-1/2	25-3/8	SPL	—	RB205
46-1221	46-1221	A16-14260-000	R.H.	98	3	1/S.E.	18-3/8	25-3/8	SPL	—	RB234
46-1223	46-1223	A16-14260-001	L.H.	98	3	1/S.E.	18-3/8	25-3/8	SPL	—	RB234
46-1217		A16-13997-000	2/1.625		3	2	20	25-3/4	SPL	—	RB205

HENDRICKSON – FRONT – ADDITIONAL LISTING

50-122	50-122	76134	9/499 Shock Eye/499		3-1/2	9/SE	26-1/4	26-1/4	4-1/4	NJI	NJI
50-124	50-124	82700-1 82701	8/558 Shock Eye/558		3-1/2	8/SE	26-1/4	26-1/4	4-3/16	NJI	NJI
50-126		BA17988	6500 Lb. 11/447	68	3-1/2	11	24	24	3-1/16	NJI	NJI
50-128		BA1945	Main & Helper, 8/447 2/401 2/401 5/360	68	3-1/2	10/7	20-7/8	20-7/8	4-3/8	NJI	NJI
50-130		BA1945	Main, 8/447 2/401		3-1/2	10	20-7/8	20-7/8	4-3/8	NJI	NJI
50-132		BA1945	Helper, 2/401 5/360		3-1/2	7	15	15	2-1/4	—	—
50-134		42623	5500 Lb. 11/360	72	3-1/2	11	26	26	6-3/4	NJI	NJI

**HENDRICKSON – REAR
4 SPRING SUSPENSION**

50-315	50-315	BA47474	E4-340/360, PAD/360 8/499		3	PD/8	18-15/16	24-3/16	2-7/8	RB167	HK-1
50-317	50-317	BA47475	E4-380, PAD/360 8/558		3	PD/8	19	24-1/4	2-7/8	RB167	HK-1
50-331	50-331	BA48400	E4-400 1/PD 7/558		3	PD/7	18-5/8	24-1/4	3-1/2	RB167	HK-1
50-399	50-315	58863-000	E4-360 8/499, 7242 Lb.		3	8	18-29/32	24-3/16	2-7/8	RB167	HK-1
50-401	50-331	58865-000	E4-400, 7/558		3	7	18-5/8	24-1/4	3-7/16	RB167	HK-1
50-357	50-357	50795-000	HFS-360,	93	3	7	22-1/4	24-1/4	2-3/16	HK-1	HK-1
50-359	50-359	50796-000	HFS-400,	93	3	7	22-1/4	24-1/4	1-7/8	HK-1	HK-1

**HENDRICKSON WALKING BEAM SUSPENSION
RT and RT2 Series**

50-297	50-297	BA45072	RT340, 1/499 8/447 PAD/499 PAD/447		4	9/2PD	17-1/8	20-3/4	3-1/4	TPK	—
50-289	50-289	471339C9I	RT340, 2/499 9/447		4	11	17-1/8	20-1/2	3-1/4	RNK	—
50-279	50-279	BA44064	RT340, 2/499 9/447		4	11	17-1/16	20-3/4	3-1/4	RNK	—
50-271	50-271	BA45071	RT340, 2/499 9/447		4	11	17-1/8	20-1/2	3-1/4	TPK	—
50-313	50-313	BA45025	RT340, 7/499 5/447		4	12	17-1/16	20-3/4	3-1/4	TPK	—
50-307	50-307	BA45026	RT380/400, 2/558 6/499 5/447		4	13	17-1/8	20-3/4	3	TPK	—
50-291	50-291	471347C9I	RT380/400, 10/558		4	10	17-1/16	20-11/16	3-1/4	TPK	—
50-267	50-267	BA45027	RT380/400, 10/558, Use in Pairs		4	10	17-1/16	20-11/16	3-1/4	TPK	—
50-285	50-285	BA45028	RT440/480, 12/558		4	12	17-3/16	20-11/16	3-5/8	TPK	—
50-301	50-301	BA47057	RT440/480, 13/558, Use in Pairs		4	13	17-1/8	20-1/2	3	TPK	HK-1
50-407	50-321	48701-000	RT520, 12/558		4	12	17	20-1/2	2-3/4	TPK	—

x – after bushing symbol denotes reverse eye

Stock No.	Use M.L. No.	Mfrs. No.	For Model	Year	Wid.	No. of Leaves	Length		Free Arch	Bushings	
							S.E.	L.E.		S.E.	L.E.
50-321	50-321	BA47800	RT520, 13/558 Berlin Eye		4	13	17-1/8	20-1/2	3	TPK	HK-1
50-261	50-261	BA27535	RT650, 12/625		4	12	19	22-3/4	2-3/8	VRK	—
50-269	50-269	CA2056	RT650, 12/625		4	12	19	23-1/2	1-1/2	VRK	HK-2
50-381	50-123	50815-000	RT650, 12/625	93	4	12	19	23-1/2	1-3/8	VRK	HK-2
50-123	50-123	CA2056	RT650, 12/625		4	12	19	23-1/2	1-3/8	VRK	HK-2
50-373	50-373	58194-000	RT2-340, 7/558 2PD/499	93	4	7/2PD	17-1/16	20-13/16	3-3/16	TPK	—
50-371	50-371	58193-000	RT2-340, 4/558 8/536 2PD/536	93	4	8/2PD	17	20-3/4	3-3/8	TPK	—
50-345	50-345	58179-000	RT2-400, 7/625 2PD/447	93	4	7/2PD	17-1/16	20-11/16	2-15/16	TPK	—
50-347	50-347	58847-000	RT2-460, 7/625 1/587 3PD/625	93	4	8/3PD	17	20-1/2	2-13/16	TPK	HK-1
50-341	50-341	58251-000	RT2-480/520, 8/625 1/587 2PD/625	93	4	9/2PD	17-1/16	20-11/16	2-9/16	TPK	HK-1

**TANDEM TWO SPRING SUSPENSION
RTE and RTE2 Series**

50-219	50-167	BA31545	RTE340, 1/499 1/447 3/499 7/447		4	12	17-1/16	28-1/4	2	RNK	—
50-281	50-281	BA44066	RTE340, 7/499 5/447		4	12	17-1/16	28-3/4	2-5/8	RNK	—
50-295	50-295	BA45154	RTE340, 7/499 5/447		4	12	17-1/16	28-3/4	2-3/4	TPK	—
50-171	50-171	BA24840	RTE340, 3/499 9/447 PAD/262		4	12/PD	17-1/16	28-1/2	2-5/8	RNK	—
50-177	50-177	BA25692	RTE340, 3/499 9/447 PAD/323		4	12/PD	17	28-3/4	3	TPK	—
50-277		30814	RTE340, 1/499 12/447								
50-179	50-179	BA25694	RTE380, 12/499 PAD/262		4	12/PD	17	28-1/2	2-3/8	TPK	—
50-275	50-275	BA45121	RTE380/400, 1/558 4/499 8/447		4	13	17-1/8	28-1/2	2-1/4	TPK	—
50-183	50-183	BA25912	Use in Pairs RTE380/400, 1/558 1/447 4/499 7/447 PAD/401		4	13/PD	17-1/16	28-1/2	2-1/4	TPK	—
50-243	50-243	BA29720	RTE380/400, 1/558 1/447 4/499 7/447 1PAD/401 1PAD/499		4	13/2PD	17-1/16	28-1/2	1-7/8	TPK	—
50-305	50-305	BA30813	RTE380/400, 1/558 1/447 4/499 7/447 PAD/401		4	13/PD	17-3/16	28-3/4	2-7/8	TPK	—
50-309	50-305	BA32541	RTE380/400, 1/558 5/499 7/447 PAD/401 PAD/499		4	13/2PD	17-3/16	29	3	TPK	—
50-299	50-299	BA45322	RTE440/480, 12/558, Use in Pairs		4	12	17	28-1/2	2-1/8	TPK	—
50-369		58192-000	RTE2-340, 1/558 7/540 2PD/625	93	4	8/2PD	16-15/16	28-3/4	2-9/16	TPK	—
50-349		58252-000	RTE2-400	93	4	7/2PD	17-1/4	28-1/2	2-3/8	TPK	—
50-343		58195-000	RTE2-460/480	93	4	9/2PD	17	28-1/2	2-1/8	TPK	—

**TANDEM TWO SPRING SUSPENSION
U and U2 Series**

50-265	50-265	BA45031	U340, 3/499 3/447 3/401 2PAD/499		4	9/2PD	17-1/8	20-1/2	3-1/4	TPK	—
50-311	50-311	BA45032	U340, 2/499 9/447		4	11	17-1/8	20-1/2	3-1/4	TPK	—
50-283	50-283	BA45068	U340, 7/499 5/447		4	12	17-1/16	20-11/16	3-1/4	TPK	—
50-351	50-351	58178-000	U2-340, 7/540 2PD/540	93	4	7/2PD	17-1/8	20-1/2	3-3/16	TPK	—
50-353	50-353	58177-000	U2-340, 1/558 7/540 2PD/540	93	4	8/2PD	17-1/8	20-7/8	3-7/16	TPK	—
50-337	50-337	BA45506	UE340, 6/499 4/447 PD/499 PD/447		4	10/2PD	17	29	2-5/8	TPK	—
50-273	50-233	BA45030	UE340, 7/499 5/447		4	12	17-1/16	28-3/4	2-5/8	TPK	—
50-355	50-355	58176-000	UE2-340	93	4	8/2PD	16-15/16	28-3/4	2-9/16	TPK	—

ADDITIONAL LISTING

50-409	50-409	47553	1/527 3/499 8/447 3/558		4	15	17	21-3/8		TPK	HK-1
50-413	50-413	49202	11/558		4	10	21	24-5/8		TPK	HK-2
50-415	50-415	49733	9/625, 15,300 Lb.		4	9	20	24		TPK	HK-2

HENDRICKSON - AIR SUSPENSION

50-323	—	48112-000	HA-180/360, PD/360 1/1.625, Full Taper		3	PD/1	24	20-3/4	3	Special	Shape
50-361	—	48112-001	HA-180/360, 1/1.625, Full Taper	93	3	1				Special	Shape
50-325	—	48874-000	HA-200/400, PD/360 1/1.875, Full Taper		3	PD/1	24	20-3/4	2-3/4	Special	Shape
50-365	—	48874-001	HA-200/400, 1/1.875, Full Taper	93	3	1				Special	Shape
50-367	—	56871-001	HA-200/400, 1/1.875, Full Taper	93	3	1				Special	Shape

x – after bushing symbol denotes reverse eye

REPRODUCTION WITHOUT EXPRESS PERMISSION OF SPRING RESEARCH INSTITUTE IS FORBIDDEN.

Stock No.	Use M.L. No.	Mfrs. No.	For Model	Year	Wid.	No. of Leaves	Length		Free Arch	Bushings		
							S.E.	L.E.		S.E.	L.E.	
50-329	—	48645-000	HA-230/460, PD/360 1/2.375, Full Taper	92	3	PD/1					Special	Shape
50-363	—	48645-001	HA-230/460, 1/2.375, Full Taper	93	3	1					Special	Shape
50-383	—	56937-000	HAS-120/150, 1/1.500, Full Taper	93	3	1					Special	Shape
50-385	—	56940-000	HAS-190/260, 1/1.750, Full Taper	93	3	1						
50-387	—	56943-000	HAS-210/400, 1/1.875, Full Taper	93	3	1					Special	Shape
50-389	—	56946-000	HAS-230/402/460, 1/2.000, Full Taper	93	3	1					Special	Shape
50-403	—	57217-000	HAS-40LH, 1/1.750, Full Taper		3	1	24	23-1/4	2-7/8		Special	Shape
50-391	—	56925-000	HAS-120L/150L, 1/1.500, Full Taper	93	3	1					Special	Shape
50-393	—	56928-000	HAS-190L, 1/1.750 Full Taper	93	3	1					Special	Shape
50-395	—	56931-000	HAS-210L, 1/1.875, Full Taper	93	3	1	24	19-5/8	11/16		Special	Shape
50-397	—	56934-000	HAS-230L, 1/2.000, Full Taper	93	3	1	24	19-5/8	9/16		Special	Shape

HINO - FRONT

54-102	54-102	48110-8192	PD/9 10/10 2PD/6 Shockeye/10	84-	70	PD/10/3PD	700	700	135	M7-3630	M7-3630
54-106		48120-2190	5/10	93	70	5	600	600	120	M7-3025	M7-3025
54-108		48120-1300	FD2218/2218LP	93	70	PD/5/3PD			Incomplete data		
54-110		48120-1320	FD2218/2218LP	93	70	PD/5/2PD			Incomplete data		
54-122		48120-3940	FD2218/2218LP	90	70	PD/5/2PD			Incomplete data		
54-124		48120-4650	FD2218/2218LP	93	70	PD/5/2PD			Incomplete data		
54-112		48110-8812	FG19, FG22	93	80	PD/9/2PD			Incomplete data		
54-114		48110-9112	FG19, FG22	93	80	PD/8/4PD			Incomplete data		
54-116		48120-2470	FF3018, FF3020, SF17	93	80	PD/10/PD	700	700		M8-3830	M8-3830
54-118		48120-2471	FF3018, FF3020, SF17	93	80	PD/10/PD	700	700		M8-3830	M8-3830
54-104	54-104	48110-8213	PD/10 10/10 PD/10 Shockeye/11 PD/10	93	80	PD/10/3PD	700	700	145	M8-3830	M8-3830
54-120		48120-4381	FE2618	93	80	9/3PD	700	700		M8-3830	M8-3830
54-126		48110-9590	SG5523	93	80	PD/6/3PD	700	700		M8-3830	M8-3830
54-128		48110-9770	SG5523	93	80	PD/7/PD	700	700		M8-3830	M8-3830
54-130		48110-9840	SG3320, SG3323	93	80	PD/9/PD	700	700		M8-3830	M8-3830
54-132		48110-9850	SG3320, SG3323	93	80	PD/8/PD	700	700		M8-3830	M8-3830
54-134		48120-2550	SG3320, SG3323	93	80	PD/9/PD	700	700		M8-3830	M8-3830
54-136		48120-2560	SG3320, SG3323	93	80	PD/10/PD	700	700		M8-3830	M8-3830
54-138		48120-2561	SG3320, SG3323	93	80	PD/10/PD	700	700		M8-3830	M8-3830

HINO - REAR

54-101	54-103		Main & Helper Spring		70	7/6/2PD	650	820	165	M7-3630	HK-2
54-103	54-103		Main 7/11		70	7	650	820	165	M7-3670	HK-2
54-105	54-105		Helper 2/10 2/11 1/9 1/10 PD/6		70	6/PD	508	508	113	—	—
54-107	54-109		Main & Helper Spring		80		700	870	156	M8-3830	HK-2
54-109	54-109	48230-4380	Main 8/12		80	8	700	870	156	M8-3830	HK-2
54-111	54-111		Helper		80		Information not available at time of printing				
54-113		NPN	Main & Helper Spring		80	8/PD/10	700	870	156	M8-3830	HK-2
54-115	54-109	NPN	Main PD/12 8/12		80	PD/8	700	870	156	M8-3830	HK-2
54-117	54-117	NPN	Helper 10/10 PD/10		80	10/PD	581	581	89	—	—
54-197		NPN	Helper 1/11 8/10 2PD/10		80	13	581	581	89	—	—

NAVISTAR MODELS 2000,8000 FRONT SPRING-

55-142	55-142	1661498C9I	5000 Load 2/PD 447 7/401	86-	4	2/PD/7	25	29	4-3/4	RNK	RNK
55-138	55-138	1654692C9I	5400 Load 2 PAD/447 7/401	86-	4	2PD/7	25	29	4-3/4	TB26	TB26
55-130	55-130	1654700C9I	6000 Load	86-	4	PD/3	25	29	5-3/8	TB26	TB26

PAD/323 3/660 Full Tape r

55-144	55-144	1664618C9I	6000 Load PD/323 2/815 2PD/401	86-	4	PD/2/2PD	29	29	4-1/2	TB26	TB26
55-148	55-148	1661469C9I	6000 Load 2PD/447 7/423	86-	4	2PD/7	25	29	5	RNK	RNK
55-110	55-110	1654701C9I	6000 Load PD/323 3/750 Full Taper		4	PD/3	25	29	2	TB26	TB26
55-150	55-150	1667493C9I	7000 Load PD/323 3/788 Full Taper	86-	4	PD/3	29	29	4-1/8	TB26	TB26
55-1176		1690075C9I	6350 Lb. PD/323 2/999 PD/323 Full Taper	93	4	PD/2/PD	29	29	3-7/8	TB26	TB26

x - after bushing symbol denotes reverse eye

Stock No.	Use M.L. No.	Mfrs. No.	For Model	Year	Wid.	No. of Leaves	Length		Free Arch	Bushings	
							S.E.	L.E.		S.E.	L.E.
55-154	55-148	1661476C91	7000 Load 2PD/447 8/447 Full Taper	86-	4	2PD/8	25	29	3-7/8	RNK	RNK
55-156	55-148	1667482C91	7000 Load PD/323 8/447 4PD/447	86-	4	PD/8/4PD	25	29	3-3/4	RNK	RNK
55-1186	55-122	1622209C91	6350 Load Rate 2067 8/447		4	8	25	29		TB26	TB26
55-158	55-842	1667499C92	8000 Load 7/499 PD/833	86-	4	7/PD	25	29	4-1/4	RNK	RNK
55-160	55-908	1667488C92	9000 Load 4/527 4/499 PD/833	86-	4	8/PD	25	29	3-3/4	RNK	RNK
55-1194	—	2006449C91	9000 Load, Right Hand		4	No Data	25	29		RNK	RNK
55-944	55-842	533563C91	10,000 Load 11/499	86-	4	11	25	29	4-3/8	RNK	RNK
55-1196		2007226C91	10,000 Load, Right Hand		4	No Data	25	29		RNK	RNK

**NAVISTAR MODELS 1000,4000,7000
FRONT SPRING**

55-892	55-878	572347C91	2550 Load, 5/401 PAD/499	86-	3	5/PD	25	25	4-3/8	RB75	RB75
55-1174	55-1174	1688942C91	2550 Load, 5/401 Stripped Chassis built after 9/9/91	91-	3	5	25	25	3-3/4	RB75	RB75
55-894	55-894	572355C91	3500 Load, 4/447 2/401 2PD/323	86-	3	6/2PD	25	25	4	RB75	RB75
55-140	55-140	1661421C91	3500 Load, 6/423 PD/499	86-	3	6/PD	25	25	3-3/4	RB75	RB75
55-1180		1680499C91	3500 Load, PD/625 2/702 PD/401 Full Taper	91	3	PD/2/PD	25	25	5	RB75	RB75
55-1192		2011346C91	PD/323 2/702 Full Taper		4	PD/2	25	29	5-7/8	RNK	RNK
55-884	55-884	572359C91	4500 Load, 4/447 3/401 2PD/323	86-	3	7/2PD	25	29	5-7/8	NJG	NJG
55-1204		2028987C91	4500 Load			No Data					
55-142	55-142	1661498C91	5000 Load, 2PD/447 7/401	86-	4	2/PD/7	25	29	4-3/4	RNK	RNK
55-932	55-884	539559C91	5500 Load, 8/447	86-	3	8	25	29	4-1/4	NJG	NJG
55-148	55-148	1661469C91	6000 Load, 2PD/447 7/423	86-	4	2PD/7	25	29	5	RNK	RNK
55-1178	55-1178	2004175C1	6000 Load, 5/499 3/447	92-	3	8	25	29	4-3/8	NJK	NJK
55-154	55-148	1661476C91	7000 Load, 2PD/447 8/447	86-	4	2PD/8	25	29	3-7/8	RNK	RNK
55-156	55-148	1667482C91	7000 Load, PD/323 8/447 4PD/447	86-	4	PD/8/4PD	25	29	3-3/4	RNK	RNK
55-1200		2035798C91	7000 Load			No Data					
55-158	55-842	1667499C92	8000 Load, 7/499 PD/833	86-	4	7/PD	25	29	4-1/4	RNK	RNK
55-160	55-908	1667488C92	8000 Load, 4/527 4/499 PD/833	86-	4	8/PD	25	29	3-3/4	RNK	RNK
55-944	55-842	533563C91	9000 Load, 11/499		4	11	25	29	4-3/8	RNK	RNK
55-1194		2006449C91			4	No Data	25	29		RNK	RNK

NAVISTAR MODEL 3000 – FRONT –

55-892	55-878	572347C91	2550 Load, 5/401 PAD/499	86-	3	5/PD	25	25	4-3/8	RB75	RB75
55-894	55-894	572355C91	3500 Load 4/447 2/401 2PAD/323	86-	3	6/2PD	25	25	4	RB75	RB75
55-140	55-140	1661421C91	3500 Load, 6/423 PD/499	86-	3	6/PD	25	25	3-3/4	RB75	RB75
55-1180		1680499C91	3500 Load, Full Taper PD/625 2/702 PD/401	91	3	PD/2/PD	25	25	5	RB75	RB75
55-1192		2011346C91	5000 Load, Full Taper PD/323 2/702	95-	4	PD/2	25	29	5-7/8	RNK	RNK
55-142	55-142	1661498C91	5000 Load, 998 Rate 2PD/447 7/401	86-	4	2/PD/7	25	29	4-3/4	RNK	RNK
55-148	55-148	1661469C91	6000 Load, 1550 Rate 2PD/447 7/423	86-	4	2PD/7	25	29	5	RNK	RNK
55-1170	55-1170	1686999C91	7000 Load, 2600 Rate, Full Taper PD/423 2/1.375 2PD/423 CI/Shockeye	86-	3	PD/2/2PD Shockeye	29	29	3-1/4	RNG	RNG
55-1172	55-1172	1690040C91	7000 Load, 2600 Rate, Full Taper, 2PD/423, 2/1.25, 3PD/360 CI Shockeye	92	3	2PD/2/2P	30	28	3-1/4	RNG	RNG
55-154	55-154	1661476C91	7000 Load, 2PD/447 8/447	86-	4	2PD/8	25	29	3-7/8	RNK	RNK

NAVISTAR MODEL 5000 – FRONT –

55-828	55-828	519289C91	6000 Load 1320 Rate 9/401	81-	4	9	25	29	5-3/8	TB26	TB26
55-870	55-870	472620C92	8000 Load 2330 Rate 9/499		4	9	27	26-1/2	5-3/8	TB26	TB26
55-812	55-812	437497C92	8000 Load 2670 Rate 10/499		4	10	25	29	4-1/4	TB26	TB26
55-840	55-840	422973C93	8000 Load 2670 Rate 10/499		4	10	27	26-1/2	4-1/8	TB26	TB26
55-866	55-866	457949C91	8050 Load 2900 Rate Full Taper STD — No Mixer R/H with Mixer 4/750	81-	4	4	25	29	5-3/8	TB26	TB26
55-964		584647C92	9000 Load 3200 Rate	95	4	PD/4/PD	25	29	5-1/2	TB26	TB26
55-956	55-814	543847C91	9000 Load 3600 Rate 8/558		4	8	27	29	5	TB26	HK-2

Stock No.	Use M.L. No.	Mfrs. No.	For Model	Year	Wid.	No. of Leaves	Length		Free Arch	Bushings	
							S.E.	L.E.		S.E.	L.E.
55-982	55-982	1615574C91	10,000 Load 3600 Rate 5/558 5/499		4	10	25	29	3-3/4	TB26	TB26
55-1166	55-976	1610280C91	10,600 Lb., 4480 Rate 11/527	81-	4	11	27	26-1/2	3-15/16	TB26	TB26
55-976	55-976	1606839C91	11,500 Load 3500 Rate 10/527		4	10	27	26-1/2	4-5/8	TB26	TB26
55-966	55-814	544187C91	11,000 Load 4050 Rate 9/558		4	9	27	29	5-1/4	TB26	HK-2

NAVISTAR MODEL 9200 -FRONT-

55-144		1664618C91	5350 Load, Full Taper PD/323 2/815 2PD/401		4	PD/2/2PD	29	29	4-1/2	TB26	TB26
55-1176		1690075C91	6350 Load, Full Taper PD/323 2/999 PD/323		4	PD/2/2PD	29	29	3-7/8	TB26	TB26
55-1190		2004524C91	7150 Load, Full Taper PD/323 3/827		4	PD/3	29	29	3-7/8	TB23	TB26
55-1188		1688926C91	8400 Load, Full Taper 3/999		4	3	29	29	TB26	TB26	

NAVISTAR MODELS 9300, 9400 – FRONT –

55-958		588203C1	5400 Load, Full Taper Shockeye /323, 3/620 PD/323		4	SE/3/PD	25	29	6	TB26	TB26
55-910		503960C91	5400 Load, Full Taper Shockeye/323 3/620 PD/323		4	SE/3/PD	25	29	6	RB161	RB161
55-132		1606304C2	5400 Load, Full Taper Shockeye/323 3/620 PD/323		4	SE/3/PD	25	29	6	TB26	TB26
55-152		1660586C91	5400 Load, Full Taper Shockeye/323 3/836		4	SE/3	29	29	4	TB26	TB26
55-930		588204C1	6000 Load, Full Taper Shockeye/323 3/662 PD/323		4	SE/3/PD	25	29	5-7/8	TB26	TB26
55-962		548208C2	6000 Load, Full Taper Shockeye/323 3/662 PAD/323		4	SE/3/PD	25	29	5-7/8	TB26	TB26
55-902		503961C91	6000 Load, Full Taper Shockeye/323 3/662 PAD/323		4	SE/3/PD	25	29	5-7/8	RB161	RB161
55-118		1653685C91	6000 Load, Full Taper Shockeye/323 3/718		4	SE/3	29	29	4-1/2	TB26	TB26
55-116		1614938C91	7000 Load, Full Taper Shockeye/323 3/750		4	SE/3	25	29	5	TB26	TB26
55-900		507206C91	8000 Load, Full Taper PD/323 3/759 Shock Bkt/827		4	PD/3/SBKT	25	29	5-3/8	TB26	TB26
55-1188		1688926C91	8400 Load, Full Taper 3/999		4	3	29	29	TB26	TB26	
55-964		584647C92	9000 Load, Full Taper PD/323 3/760 Shockeye/323		4	PD/4/SE	25	29	5-1/2	TB26	TB26
55-120		1653751C91	7000 Load, Full Taper PD/323 3/788		4	PD/3	29	29	4-1/8	TB26	TB26
55-144		1664618C91	5350 Load, Full Taper PD/323 2/815 2PD/401		4	PD/2/2PD	29	29	4-1/2	TB26	TB26
55-1190		2004524C91	7150 Load, Full Taper PD/323 3/827		4	PD/3	29	29	3-7/8	TB23	TB26
55-1176		1690075C91	6350 Load, Full Taper PD/323 2/999 PD/323		4	PD/2/2PD	29	29	3-7/8	TB26	TB26

NAVISTAR MODEL 9800 – FRONT –

55-116		1614938C91	7000 Load, Full Taper Shockeye/323 3/750		4	SE/3	25	29	5	TB26	TB26
55-150		1667493C91	7000 Load, Full Taper PD/323 3/788		4	PD/3	29	29	4/1/8	TB26	TB26
55-962		548208C2	6000 Load, Full Taper Shockeye/323 3/662 PAD/323		4	SE/3/PD	25	29	5-7/8	TB26	TB26
55-132		1606304C2	5400 Load, Full Taper		4	SE/3/PD	25	29	6	TB26	TB26

NAVISTAR MODELS 9600, 9700 – FRONT –

55-1182	55-1182	1619987C91	5348 Load 1577 Rate, Full Taper	93	4	PD/3/PD	25	29	5-1/8	TB26	TB26
55-132	55-132	1606304C2	5400 Load 1290 Rate		4	PD/3/PD	25	29	6	TB26	TB26

x – after bushing symbol denotes reverse eye

REPRODUCTION WITHOUT EXPRESS PERMISSION OF SPRING RESEARCH INSTITUTE IS FORBIDDEN.

Stock No.	Use M.L. No.	Mfrs. No.	For Model	Year	Wid.	No. of Leaves	Length		Free Arch	Bushings	
							S.E.	L.E.		S.E.	L.E.
55-962	55-962	548208C2	6000 Load 1560 Rate Shockeye PD/323 3/662 PD/323 Full Taper	92	4	PD/3/PD	25	29	5-7/8	TB26	TB26
55-118	55-118	1653685C91	6000 Load 1512 Rate Shock Eye/323 3/718 Full Taper		4	PD/3	29	29	4-1/2	TB26	TB26
55-1176	55-1176	1690075C91	6350 Load 2200 Rate, Full Taper		4	PD/2/PD	29	29	3-7/8	TB26	TB26
55-116	55-116	1614938C91	7000 Load 2215 Rate, Full Taper		4	PD/3	25	29	5	TB26	TB26
55-120	55-120	1653751C91	7000 Load 2050 Rate Shock Eye/323 3/788 Full Taper		4	PD/3	29	29	4-1/8	TB26	TB26
55-900	55-900	507206C91	8000 Load 2425 Rate PD/323 3/759 Shockeye/827 Full Taper	92	4	PD/3/PD	25	29	5-3/8	TB26	TB26
55-964	55-964	584647C92	9000 Load 3200 Rate PAD/323 4/760 Shockeye/323 Full Taper		4	PD/4/PD	25	29	5-1/2	TB26	TB26

NAVISTAR MODELS 4000 - REAR

55-117		1612143C91	5450 Load 6/447 3PD/401 2RR/401	92								
55-043	55-043	471286C91	6200 Load 8/447 PD/401 2RR/401		3	8/1/2	30-1/4	30-1/4	6-1/2	HK-2	HK-2	
55-031	55-031	471287C91	7700 Load 5/499 3/447 2RR/401		3	8/3/2	30-1/4	30-1/4	6-1/4	HK-2	HK-2	
55-041	55-041	492803C91	9600 Load 5/499 4/447 3PD/360 2RR/401		3	9/3/2	30-1/4	30-1/4	6-1/4	HK-2	HK-2	
55-029	55-029	471292C91	10400 Load 6/499 4/447 2PD/447 2RR/401		3	10/2/2	30-1/4	30-1/4	6-1/4	HK-2	HK-2	
55-035	55-029	473276C91	14000 Load 12/499 RR2/447	92	3	12/2	30-1/4	30-1/4	6-3/8	HK-2	HK-2	
55-059	—	485099C1	2310 Rate Helper 1/702		3	1	20	20	3-1/8	—	—	
55-037	55-037	473725C91	1300 Rate Helper 4/360		3	4	19-3/4	19-3/4	3	—	—	
55-023	55-021	488972C91	Four Spring Tandem 7/499		3-1/2	7	23	25	3-3/4	HK-2	HK-2	
55-1133	—	1684471C91	Air Susp. 1/1.500, Truck		3-5/8	1	SPL.	—	—	—	—	
55-127	—	1660689C92	Air Susp. 1/1.375		3-1/2	1	—	—	—	—	—	
55-1135	—	1684288C91	Air Susp. 1/1.500		93-	3-1/2	1	25-1/8	18-7/8	3-7/8	—	—

NAVISTAR MODELS 3000 - REAR -

55-043	55-043	471286C91	6200 Load 8/447 PD/401 RR2/401	92	3	8/1/2	30-1/4	30-1/4	6-1/2	HK-2	HK-2
55-031	55-031	471287C91	7750 Load 5/499 3/447 RR2/401		3	8/3/2	30-1/4	30-1/4	6-1/4	HK-2	HK-2
55-041	55-041	492803C91	9600 Load 5/499 4/447 3PD/360 RR2/401		3	9/3/2	30-1/4	30-1/4	6-1/4	HK-2	HK-2
55-029	55-029	471292C91	10400 Load 6/499 4/447 2PD/447 RR2/401		3	10/2/2	30-1/4	30-1/4	6-1/4	HK-2	HK-2
55-117	55-117	1612143C91	11000 Load 6/447 3PD/401 RR2/401		3	12/2	30-1/4	30-1/4	6-3/8	HK-2	HK-2
55-1197		2027488C91	9500 Load 7/401 4/499 RR2/447 Two Stage		3	7/4/2	30-1/4	30-1/4	7-3/4	HK-2	HK-2
55-059	—	485099C1	2310 Rate Helper 1/702		3	1	20	20	3-1/8	—	—
55-037	55-037	473725C91	1300 Rate Helper 4/360		3	4	19-3/4	19-3/4	3	—	—
55-1133	—	1684471C91	Air Susp., 1/1.500		3-5/8	1	SPL.	—	—	—	—
55-067	—	501566C91	Air Susp., 1/1.375		3-1/2	1	—	—	—	—	—
55-1195		501566C93	Air Susp., 1/1.500		3-1/2	1					

NAVISTAR MODELS 8000/2000 - REAR -

55-041	55-029	492803C91	9600 Load 5/499 4/447 3PD/360 RR2/447	94	3	9/3/2	30-1/4	30-1/4	6-1/4	HK-2	HK-2
55-029	55-029	471292C91	10400 Load 6/499 4/447 2PD/447 RR2/447		3	10/2/2	30-1/4	30-1/4	6-1/4	HK-2	HK-2
55-035	55-029	473276C91	14000 Load 12/499 RR2/447		3	12/2	30-1/4	30-1/4	6-3/8	HK-2	HK-2
55-037	55-037	473725C91	1300 Rate Helper 4/360		3	4	19-3/4	19-3/4	3	—	—
55-059	—	485099C1	2310 Rate Helper 1/702		3	1	20	20	3-1/8	—	—
55-023	55-021	488972C91	7325 Load, 4 Spg Tand. 7/499		3-1/2	7	23	25	3-3/4	HK-2	HK-2
55-021	55-021	493962C91	7860 Load, 4 Spg Tand. 8/449		3-1/2	8	23	25	3	HK-2	HK-2
55-129	55-021	1659948C91	8360 Load, 4 Spg Tand. 9/473		3-1/2	9	23	25	2-11/16	HK-2	HK-2
55-061	55-061	503597C91	6525 Load, w/Torque Rod 9/499		3-1/2	9	25-1/4	28-3/4	2-3/4	HK-2	HK-2
55-1149	55-061	2007043C91	10250 Load, w/Torque Rod 10/499		3-1/2	10	25-1/4	28-3/4	3	HK-2	HK-2
55-1195	—	501566C93	Tractor Air Susp. 1/1.500 Full Taper	3-1/2	1	25-1/8	19-1/4	3-7/8	—	—	
55-1195		501566C93	Air Suspension 1/1.500 Full Taper	3-1/2	1	25-1/8	19-1/4	3-7/8	—	—	
55-1135		1684288C91	Air Suspension 1/1.500 Full Taper	3-1/2	1	25-3/4	18-7/8	4-3/16	—	—	
55-127		1660689C92	Air Suspension 1/1.500 Full Taper	3-1/2	1	25-3/4	16-7/8	4-3/16	—	—	
55-1133	—	1684471C91	Truck Air Susp. 1/1.500 Full Taper	92	3-5/8	1	SPL.	—	—	—	
55-1151	—	2007045C91	Air Susp. Low Profile & Car Hauler 1/1.500 Full Taper	94	3-1/2	1	25-1/8	19-7/32	2-7/8	—	—

x - after bushing symbol denotes reverse eye

REPRODUCTION WITHOUT EXPRESS PERMISSION OF SPRING RESEARCH INSTITUTE IS FORBIDDEN.

Stock No.	Use M.L. No.	Mfrs. No.	For Model	Year	Wid.	No. of Leaves	Length		Free Arch	Bushings	
							S.E.	L.E.		S.E.	L.E.

NAVISTAR MODELS 9200 – REAR –

55-759	55-729	978441R91	11500 Load 5/499 5/447 RR 3/447		3	10/3	30-1/4	30-1/4	6-1/4	HK-3	HK-3
55-881	55-881	340197C91	1280 Rate Helper 4/360		3	4	19-3/4	19-3/4	3	—	—
55-1149	55-061	2007043C91	10250 Load, w/Torque Rod 10-499		3	10	25-1/4	25-1/4	3	HK-2	HK-2
55-061	55-061	503597C91	6525 Load 3090 Rate w/Torque Rod		3-1/2	9	25-1/4	28-3/4	2-3/4	HK-2	HK-2
55-023	55-021	488972C92	7325 Load 4520 Rate 4 Sprg Tand. 7/499		3-1/2	7	23	25	3-3/4	HK-2	HK-2
55-021	55-021	493962C91	7860 Load 5420 Rate 4 Sprg Tand. 8/499		3-1/2	8	23	25	3	HK-2	HK-2
55-129	55-021	1659948C91	8360 Load 4500 Rate 4 Sprg Tand. 9/499		3-1/2	9	23	25	2-3/4	HK-2	HK-2
55-067	—	501566C91	Air Susp. 1/1.375		3-1/2	1	—	—	—	—	—
55-1195	—	501566C93	Air Susp. 1/1.500		3-1/2	1	25-1/8	19-1/4	3-7/8	—	—

NAVISTAR MODELS 9300/9400 – REAR –

55-759	55-729	978441R91	Vari-Rate 11500 Load 5/499 5/447 3RR/447		3	10/3	30-1/4	30-1/4	6-1/4	HK-3	HK-3
55-881	55-881	340197C91	Helper 4/360		3	4	19-3/4	19-3/4	3	—	—
55-035	55-029	473276C91	Vari-Rate 14000 Load, 12/499 2RR/447		3	12/2	30-1/4	30-1/4	6-3/8	HK-2	HK-2
55-037	55-037	473725C91	Helper 2250 Load, 4/360		3	4	19-3/4	19-3/4	3	—	—
55-023	55-021	488972C92	Four Spring Tandem 7/499		3-1/2	7	23	25	3-3/4	HK-2	HK-2
55-021	55-021	493962C91	Four Spring Tandem 8/499		3-1/2	8	23	25	3	HK-2	HK-2
55-129	55-021	1659948C91	Four Spring Tandem 9/499		3-1/2	9	23	25	2-3/4	HK-2	HK-2
55-061	55-061	503597C91	9/499 Spring w/Torque Rod 4x2		3-1/2	9	25-1/4	28-3/4	2-3/4	HK-2	HK-2
55-1149	55-061	2007043C91	10/499 Spring w/Torque Rod 4x2	94	3	10	25-1/4	25-1/4	3	HK-2	HK-2
55-1195	—	501566C93	Air Susp. 1/1.500		3-1/2	1	25-1/8	19-1/4	3-7/8	—	—
55-1133	—	1684471C91	Air Susp. 1/1.500		3-1/2	1	25-1/8	21-5/16	—	—	—
55-1135	—	1684288C91	Air Susp. 1/1.500		3-1/2	1	25-3/4	18-7/8	4-3/16	—	—
55-1151	—	2007045C91	Air Susp. 1/1.500		3-1/2	1	25-1/8	19-7/32	2-7/8	—	—

NAVISTAR MODELS 9600/9700 – REAR –

55-759	55-759	978441R91	11500 Load 5/499 5/447 RR 3/447	91-	3	10/3	30-1/4	30-1/4	6-1/4	HK-3	HK-3
55-881	—	340197C91	1280 Rate Helper 4/360	91-	3	4	19-3/4	19-3/4	3	—	—
55-061	55-061	503597C91	Spring w/Torque Rod 9/499	91-	3-1/2	9	25-1/4	28-3/4	2-3/4	HK-2	HK-2
55-1149	55-061	2007043C91	Spring w/Torque Rod 10/499	91-	3-1/2	10	25-1/4	28-3/4	3	HK-2	HK-2
55-023	55-021	488972C92	Four Spring Tandem 7/499	91-	3-1/2	7	23	25	3-3/4	HK-2	HK-2
55-021	55-021	493962C91	Four Spring Tandem 8/499	91-	3-1/2	8	23	25	3	HK-2	HK-2
55-129	55-021	1659948C91	Four Spring Tandem 9/499	91-	3-1/2	9	23	25	2-3/4	HK-2	HK-2
55-1195	—	501566C93	Air Susp. 1/1.500	91-	3-1/2	1	25-1/8	19-1/4	3-7/8	—	—
55-1151	—	2007045C91	Air Susp. 1/1.500 Full Taper	91-	3-1/2	1	25-1/8	19-7/32	2-7/8	—	—
55-127	—	1660689C92	Air Susp. 1/1.500	91-	3-1/2	1	29-3/4	16-7/8	4-3/16	—	—
55-1133	—	1684471C91	Air Susp. 1/1.500 Full Taper	91-	3-1/2	1	25-1/8	21-5/16	3-7/8	—	—

INTERNATIONAL (NISSAN) METRIC MODELS – FRONT

55-1184		54010Z5211	Model Series 600	90-			Information not available at time of printing				
---------	--	------------	------------------	-----	--	--	---	--	--	--	--

INTERNATIONAL (NISSAN) METRIC MODELS – REAR

Additional Listing

55-1137		55020Z5175	Model 600, Main & Helper	90-			Information not available at time of printing				
55-1161		55020Z5179	Model 900, Main & Helper				Information not available at time of printing				

ISUZU TRUCK FRONT - METRIC

56-102		8-94178-422-0	NPR/W4	86	70	6/PD	570	570	80	RB173	RB173
56-104		8-94454-978-0	NPR/W4	86	70	6/PD	570	570	90	RB173	RB173
56-130		8-94365-168-0	NPR/W4	86	70	5/PD	570	570	95	RB173	RB173
56-136		8-94370-094-0	NPR/W4	86	70	6/PD	570	570	79	RB173	RB173
56-132	56-130	8-94370-095-0	NPR/W4	86	70	5/PD	570	570	95	RB173	RB173
56-124		8-97065-485-0	NPR/W4	94	70	7	570	570		RB228	RB228
56-126		8-97065-486-0	NPR/W4	94	70	8	570	570		RB228	RB228
56-154		8-94370-096-0	NPR/W4	94	70	7/PD	570	570	83	RB173	RB173

x – after bushing symbol denotes reverse eye

Stock No.	Use M.L. No.	Mfrs. No.	For Model	Year	Wid.	No. of Leaves	Length		Free Arch	Bushings	
							S.E.	L.E.		S.E.	L.E.

56-128		1-51130-125-0	NPR/W4 NRR/W5	91	70	PD/6	673	673	114	30	30
56-106		1-51110-692-1	NRR/W5	88	70	5	605	605	90	M7-3025	M73025
56-122		1-51110-856-0	NRR/W5	88	70	PD/5	600	600	108	M7-3025	M7-3025
		1-51110-856-1									
56-158		1-51130-126-1	NRR/W5	91	70	PD/6	675	675	127	RB3025	RB3025
56-160		1-51110-989-1	FRR/W5	95	Information not available at time of printing						
56-162		1-51110-990-1	FRR/W5	95	Information not available at time of printing						
56-142		1-51110-978-0	NRR/W5	88	70	PD/6/PD	603	603	105	M7-3025	M7-3025
56-108		1-51110-753-0	FSR/W6	87	70	6/2PD	675	675	100	M7-3025	M7-3025
56-110		1-51110-836-0	FSR/W6	87	70	2PD/6/2PD	675	675	97	M7-3025	M7-3025
56-140		1-51130-050-0	FSR/W6	87	70	2PD/6/PD	676	676	102	M7-3025	M7-3025
56-134		1-51130-094-0	FTR/W7M	87	80	3PD/6/PD	737	737	108	M8-3832	M8-3832
56-138		1-51110-979-0	FTR/W7M	86	80	2PD/6/2PD	737	737	121	M8-3822	M8-3822
56-114		8-94038-289-0	FTR/W7M	84	70	6/2/4PD	650	650	115	M7-3428	M7-3428
56-164		1-51110-935-0	FTR/W7M	86	80	3PD/6/2PD	737	737		M8-3832	M83832
56-166		1-51110-848-0	FTR/W7M	86	80	2PD/3/2PD	738	738		M8-3832	M83832
56-150		1-51110-977-0	FTR/W7M	86	80	2PD/3/4PD	738	738	92	M8-3832	M83832
56-148		1-51110-940-0	FTR/W7M	86	80	2PD/3/4PD	738	738	114	M8-3832	M83832
56-156		1-51110-971-0	FTR/W7M	95	Information not available at time of printing						
56-112		1-51110-669-0	FVR/W7H	86	80	2PD/3/PD	738	738	106	M8-3832	M83832
56-144		1-51110-831-0	FVR/W7H	86	80	2PD/3/PD	738	738	83	M8-3832	M83832
56-146		1-51130-223-0	FVR/W7H	86	80	PD/3/2PD	738	738	117	M8-3832	M83832
56-168		1-51130-232-0	FVR/W7H	86	80	PD/3/3PD	738	738		M8-3832	M83832
56-118		8-94050-048-0	EVR/W7T	87	Information not available at time of printing						
56-120		8-94050-429-0	EVR/W7T	87	Information not available at time of printing						
56-152		1-51110-832-0	EVR/W7T	87	80	2PD/4	738	738	98	M8-3832	M8-3832

ISUZU TRUCK – REAR – METRIC

56-235	56-105	8-94440-787-0	NPR/W4, Main & Helper	87-	70						
56-105	56-105	8-94450-398-0	NPR/W4, Main, to 13,000 Lb.	87-	70	4/PD	625	625	125	M7-3025	RB186
56-107	56-107	8-94450-399-0	NPR/W4, Helper, to 13,000 Lb.	87-	70	4	485	485	80	—	—
56-239	56-105	8-94370-098-0	NPR/W4, Main & Helper		70						
56-105	56-105	8-94450-398-0	NPR/W4, Main, to 13,000 Lb.		70	4/PD	625	625	125	M7-3025	RB186
56-107	56-107	8-94450-399-0	NPR/W4, Helper, to 13,000 Lb.		70	4	485	485	80	—	—
56-233	56-109	8-94440-786-0	NPR/W4, Main & Helper								
56-109	56-109	8-94448-152-0	NPR/W4, Main, over 13,000 Lb.	87-	70	4	625	625	135	M7-3025	RB186
56-111	56-111	8-94448-153-0	NPR/W4, Helper, over 13,000 Lb.	87-	70	5	485	485	70	—	—
56-237	56-109	8-94370-097-0	NPR/W4, Main & Helper								
56-109	56-109	8-94448-152-0	NPR/W4, Main, over 13,000 Lb.		70	4	625	625	135	M7-3025	M7-3025
56-111	56-111	8-94448-153-0	NPR/W4, Helper, over 13,000 Lb.		70	5	485	485	70	—	—
56-171	56-191	8-97065-487-0	NPR/W4, Main & Helper		70	4/2PD/4/PD					
56-243	56-105	8-9417-8431-0	NPR, Main & Helper								
56-105	56-105	8-94450-398-0	NPR, Main		70	4/PD	625	625	125	M7-3025	RB186
56-107	56-107	8-94450-399-0	NPR, Helper		70	4/PD	485	485	90	—	—
56-249	56-251	8-97074081-1	Assembly (Main & Helper)		70	PD/2/6	675	675	94	RB186	RB246
56-251	56-251	NPN	Main		70	6	675	675	94	RB186	RB246
56-253	56-253	NPN	Helper		70	PD/2	486	486	60	—	—
56-191	56-191	8-97065-487-0	NPR/W4, Main		70	4/2PD	625	625	112	M7-3025	RB186
56-195	56-195	8-97065-487-0	NPR/W4, Helper		70	4/PD	485	485	68	—	—
56-149	56-193	8-97065-487-0	NPR/W4, Main & Helper		70	8					
56-193	56-193	8-97065-488-0	NPR/W4, Main		70	4/2PD	625	625	128	M7-3025	RB186
56-197	56-197	8-97065-488-0	NPR/W4, Helper		70	5/PD	485	485	68	—	—
56-241	56-185	8-97032-621-0	NPR/W4, Main & Helper								
56-185	56-185	8-97039-409-0	NPR/W4, Main		70	5/PD	626	626	114	M7-3025	RB186
56-183	56-183	8-97039-410-0	NPR/W4, Helper		70	5	486	486	60	—	—
56-145	56-113	1-51300-325-0	NRR/W5, Main & Helper								
56-113	56-113	1-51310-709-0	NRR/W5, Main	87-	70	5/PD	648	648	89	M7-3025	M7-3025
56-115	56-115	1-51340-394-0	NRR/W5, Helper	87-	70	4/2PD	483	483	102	—	—
56-247	56-117	1-51300-420-0	NRR/W5, Main & Helper								
56-117	56-117	1-51310-713-1	NRR/W5, Main	87-	70	8/PD	650	650	160	M7-3025	M7-3025

x – after bushing symbol denotes reverse eye

REPRODUCTION WITHOUT EXPRESS PERMISSION OF SPRING RESEARCH INSTITUTE IS FORBIDDEN.

Stock No.	Use M.L. No.	Mfrs. No.	For Model	Year	Wid.	No. of Leaves	Length		Free Arch	Bushings	
							S.E.	L.E.		S.E.	L.E.
56-119	56-119	1-51340-413-0	NRR/W5, Helper	87-	70	7/PD	495	495	85	—	—
56-245	56-187	1-51300-460-0	NRR/W5, Main & Helper								
56-187	56-187	1-51310-961-0	NRR/W5, Main		70	8/3PD	649	649	124	M7-3025	M7-3025
56-199	56-199	1-51340-559-0	NRR/W5, Helper						INCOMPLETE DATA		
56-229	56-117	1-51300-329-0	FSR/W6, Main & Helper								
56-117	56-117	1-51310-713-1	FSR/W6, Main with Turbo	87-	70	8/PD	650	650	160	M7-3025	M7-3025
56-119	56-119	1-51340-413-0	FSR/W6, Helper with Turbo	87-	70	7/PD	495	495	78	—	—
56-231	56-181	1-51300-448-0	FSR/W6, Main & Helper								
56-181	56-181	1-51310-942-0	FSR/W6, Main		70	8	649	649	105	M7-3025	M7-3025
56-205	56-205	1-51340-552-0	FSR/W6, Helper		70	7/PD	495	495	13	—	—
56-227	56-117	1-51300-402-0	FSR/W6, Main & Helper								
56-117	56-117	1-51310-713-1	FSR/W6, Main, except Turbo		70	8/PD	650	650	160	M7-3025	M7-3025
56-203	56-203	1-51340-509-0	FSR/W6, Helper		70	7/PD	495	495	76	—	—
56-225	56-117	1-51300-362-1	FSR/W6, Main & Helper								
56-117	56-117	1-51310-713-1	FSR/W6, Main,		70	8	650	650	160	M7-3025	M7-3025
56-121	56-121	1-51340-457-0	FSR/W6, Helper		70	7/PD	495	495	78	—	—
56-215	56-131	1-51300-303-3	FTR/W7M, Main & Helper								
56-131	56-131	1-51310-655-2	FTR/W7M, Main	86-	80	7/2PD	710	845	170	M8-3428	HK-2
56-133	56-133	1-51340-421-0	FTR/W7M, Helper	86-	80	6/PD	560	560	90	—	—
56-211	56-173	1-51300-412-0	FTR/W7M, Main & Helper								
56-173	56-173	1-51310-884-0	FTR/W7M, Main		80	7/2PD	711	845	178	M8-3428	HK-2
56-177	56-177	1-51340-519-0	FTR/W7M, Helper		80	7/PD	559	559	79	—	—
56-219	56-173	1-51300-411-0	FTR/W7M, Main & Helper								
56-173	56-173	1-51310-884-0	FTR/W7M, Main		80	7	711	845	178	M8-3428	HK-2
56-179	56-179	1-51340-517-0	FTR/W7M, Helper		80	6/PD	559	559	102	—	—
56-217	56-131	1-51300-390-0	FTR/W7M, Main & Helper	87							
56-131	56-131	1-51310-655-2	FTR/W7M, Main		80	7/2PD	710	845	170	M8-3428	HK-2
56-207	56-207	1-51340-488-0	FTR/W7M, Helper						INCOMPLETE DATA		
56-213	56-173	NPN	FTR, Main & Helper								
56-173	56-173	1-51310-884-0	FTR, Main		80	7/2PD	710	845	180	M8-3428	HK-2
56-179	56-179	1-51340-517-0	FTR, Helper		80	6	560	560	90	—	—
56-209	56-135	1-51300-350-0	EVR/W7T, Main & Helper								
56-135	56-135	1-51310-719-0	EVR/W7T, Main		100	7	710	930	160	M10-3832	—
56-175	56-175	1-51340-448-0	EVR/W7T, Helper		100	7/PD	559	559	121	—	—
56-221	56-123	1-51300-312-0	FVR/W7H, Main & Helper								
56-123	56-123	1-51310-693-1	FVR/W7H, Main	86-	100	8	710	930	210	M10-3832	—
56-125	56-125	1-51340-434-1	FVR/W7H, Helper	86-	100	6/PD	560	560	165	—	—
56-223	56-189	1-51300-503-0	FRR, Main & Helper								
56-189	56-189	1-51410-034-0	FRR, Main						INCOMPLETE DATA		
56-201	56-201	1-51340-596-0	FRR, Helper						INCOMPLETE DATA		
		NPN	13-14,13-15, Helper	87					Information not available at time of printing		

JEEP - FRONT

97-438	97-438	52003207	Wrangler, YJ, 4 Cyl. 575 Load 128 Rate Stamp 207F4	87-	2-1/2	4	22-11/16	22-11/16	5-7/8	RB170	1-1/4
97-440	97-438	52003206	Wrangler, YJ, 6 Cyl. 650 Load 128 Rate Stamp 206F6	87-	2-1/2	4	22-11/16	22-11/16	6-1/2	RB170	1-1/4
97-446		52003448	Wrangler YJ, HD, 650 Load, 203 Rate	92-	2-1/2	4	22-11/16	22-11/16	4-3/4	RB170	1-1/4
97-448		4636975	Wrangler YJ, 6 Cyl.	92-	2-1/2				Information not available at time of printing		

JEEP - REAR

97-531	97-533	52000050	XJ, Cherokee & Briarwood, 485 Load 116 Rate, Stamp 050 LB	84-	2-1/2	4	23	28-5/8	5-5/8	RB163	RB138
97-533	97-533	52000051	XJ, Cherokee & Briarwood, 545 Load 116 Rate, Stamp 051 LC	84-	2-1/2	4	23	28-5/8	6-1/8	RB163	RB138
97-535	97-533	52000706	XJ, Cherokee & Briarwood, 605 Load 116 Rate, Stamp 706 LN	84-	2-1/2	4	23	28-5/8	6-5/8	RB163	RB138
97-585	97-539	52000543	Cherokee & Briarwood, 425 Lb. Load Rate 135, Stamp 543, LJ	93	2-1/2	4	23	28-5/8		RB163	RB138

x – after bushing symbol denotes reverse eye

Stock No.	Use M.L. No.	Mfrs. No.	For Model	Year	Wid.	No. of Leaves	Length		Free Arch	Bushings	
							S.E.	L.E.		S.E.	L.E.
97-537	97-539	52000544	XJ, Cherokee & Briarwood, 485 Load 135 Rate, Stamp 544 LK	84-	2-1/2	4	23	28-5/8	5-1/8	RB163	RB138
97-539	97-539	52000545	XJ, Cherokee & Briarwood, 545 Load 135 Rate, Stamp 545 LL	84-	2-1/2	4	23	28-5/8	5-1/2	RB163	RB138
97-541	97-539	52000707	XJ, Cherokee Briarwood, 605 Load 135 Rate, Stamp 707 LM	84-	2-1/2	4	23	28-5/8	5-7/8	RB163	RB138
97-545	97-539	52002390	XJ, Cherokee & Briarwood, 675 Load 135 Rate, Stamp 390 LS, Off Road	86-	2-1/2	4	23	28-5/8	6-3/8	RB163	RB138
97-547	97-539	52002392	XJ, Cherokee & Briarwood, 755 Load 135 Rate, Stamp 392 LT, Off Road	86-	2-1/2	4	23	28-5/8	7	RB163	RB138
97-559	97-551	52002312	XJ, Comanche, 960 Load 108-210 Rate, Stamp 312 RB	86-	2-1/2	3/1	26	31	7-5/8	RB169	RB138
97-573	97-551	52006448	MJ, Comanche, 980 Lb. Load 108-210 Rate, Stamp 448 RB	91-	2-1/2	3/1	26	31	7-3/4	RB169	RB138
97-549	97-551	52001240	XJ, Comanche, 1100 Load 108-210 Rate, Stamp 312 RD	86-	2-1/2	3/1	26	31	8-3/4	RB169	RB138
97-575	97-551	52006444	MJ, Comanche, 1100 Lb. Load 108-210 Rate, Stamp 575 RD	91-	2-1/2	3/1	26	31	8-3/4	RB169	RB138
97-551	97-551	52002351	XJ, Comanche, 1160 Load 108-210 Rate, Stamp 351 RE	86-	2-1/2	3/1	26	31	9-1/4	RB169	RB138
97-577	97-551	52006446	MJ, Comanche, 1160 Lb. load 108-210 Rate, Stamp 577 RE	91-	2-1/2	3/1	26	31	9-1/4	RB169	RB138
97-553	97-551	52001824	XJ, Comanche, 1220 Load 108-210 Rate, Stamp 824 RF	86-	2-1/2	3/1	26	31	9-3/4	RB169	RB138
97-579	97-551	52006445	MJ, Comanche, 1220 Lb. Load 108-210 Rate, Stamp 445 RF	91-	2-1/2	3/1	26	31	9-3/4	RB169	RB138
97-555	97-551	52002350	XJ, Comanche, 1280 Load 108-210 Rate, Stamp 350 RG	86-	2-1/2	3/1	26	31	10-1/4	RB169	RB138
97-581	97-551	52006447	MJ, Comanche, 1280 Lb. Load 108-210 Rate, Stamp 447 RG	91-	2-1/2	3/1	26	31	10-1/4	RB169	RB138
97-571	97-571	52003676	XJ, Comanche, 1500 Load 130-275 Rate, Stamp 676 SD	86-	2-1/2	3/2	26	31	9-5/8	RB169	RB138
97-583	97-571	52001825	MJ, Comanche HD, 1440 Lb. Load 130-275 Rate, Stamp 825 SD	91-	2-1/2	4/1	26	31	9-1/4	RB169	RB138
97-563	97-563	52003208	Wrangler, YJ Soft Top, 560 Load 147 Rate, Stamp 208 RS	87-	2-1/2	5	22-11/16	22-11/16	5-3/8	RB170	1-1/4
97-565	97-563	52003209	Wrangler, YJ Hard Top, 620 Load 147 Rate, Stamp 209 RH	87-	2-1/2	5	22-11/16	22-11/16	5-7/8	RB170	1-1/4
97-567	97-567	52003449	Wrangler, YJ Heavy 620 Load 237 Rate, Stamp 449 RX	87-	2-1/2	6	22-11/16	22-11/16	4-1/4	RB170	1-1/4

**KENWORTH – FRONT –
Mid Ranger and Medium Duty**

75-210		02-02584	5500 Lb. 4PD/323 2/917 Full Taper		4	10	26-3/16	26-3/16	5-3/8	TB68	TB68
--------	--	----------	-----------------------------------	--	---	----	---------	---------	-------	------	------

K100 Cabover Engine-Set Forward Axle

59-182		K223-729	5300 Lb. Full Taper, PD/323 3/587 PD/323 Toweye/360 Shockeye/360		4	PD/3/PD/ TE/SE	25-1/8	27-5/8	6-3/8	TB68	TB68
59-386		K223-1093	4800 Lb. Full Taper, PD/323 3/590 PD/558 Toweye/360		4	PD/3/PD/TE	25-1/4	27-3/4	6-5/8	TB68	TB68
59-184		K223-730	6100 Lb. Full Taper, PD/323 3/625 PD/323 Toweye/360 shockeye/360		4	PD/3/PD/ TE/SE	25-1/8	27-5/8	6-1/2	TB68	TB68
59-288		K223-1092	5600 Lb. Full Taper, PD/323 3/625 PD/558 Toweye/360		4	PD/3/PD/TE	25-1/4	27-3/4	6-5/16	TB68	TB68
59-156	59-156	K223-669	4800 Lb. 8/360 Toweye & Shockeye/360		4	8/TE&SE	25-1/8	27-5/8	7-3/8	TB68	TB68
59-172	59-156	K223-726	4800 Lb. 8/360 Toweye/360 Shockeye/360		4	8/TE/SE	25-1/8	27-5/8	7	TB68	TB68
59-158	59-156	K223-670	5600 Lb. 10/360 Toweye & Shockeye/360		4	10/TE&SE	25-1/8	27-5/8	7	TB68	TB68
59-202	59-156	K223-710	6100 Lb. 10/360 Toweye/360 Shockeye/360		4	10/TE/SE	25-1/8	27-5/8	5-3/8	TB68	TB68
59-160	59-162	K223-671	7000 Lb. 8/447 Toweye & Shockeye/447		4	8/TE&SE	25-1/8	27-5/8	5-5/8	TB68	TB68

x – after bushing symbol denotes reverse eye

REPRODUCTION WITHOUT EXPRESS PERMISSION OF SPRING RESEARCH INSTITUTE IS FORBIDDEN.

Stock No.	Use M.L. No.	Mfrs. No.	For Model	Year	Wid.	No. of Leaves	Length		Free Arch	Bushings	
							S.E.	L.E.		S.E.	L.E.

59-162	59-162	K223-672	8350 Lb. 9/447 Toweye & Shockeye/447		4	9/SE	25-1/8	27-5/8	5-1/2	TB68	TB68
59-454		K223-1215-30	Full Taper, PD/323 3/625 PD/558 SE/558		4	PD/3/2PD	25-3/8	27-3/4	6-5/16	TB68	TB68

K100 Cabover Engine-Set Back Axle

59-438		22112570	COMPOSITE SPRING		4	1	32-1/4	32-1/4	5-3/4	TB68	TB68
59-428		HK48110-1440	5400 Lb. Full Taper, PD/375 2/984 PD/450		*	PD/2/PD	32-1/8	32-1/8	5-7/16	TB68	TB68
59-400		K223-1073	6560 Lb. Full Taper, 3/788		4	3	32	32	5~	TB68	TB68
59-406		K223-1114	6560 Lb. Full Taper, PD/499 4/702		4	PD/4	32	32	4-1/2	TB68	TB68
59-446		HK48110-2190	7200 Lb. Full Taper, PD/375 3/984	87	*	PD/3	32	32	5-7/16	TB68	TB68

W900B,L,S Conventional

59-404		K223-1124	5400 Lb. Full Taper PD/499 4/558 SE/499		4	PD/4/SE	27-3/8	27-3/8	6	TB68	TB68
59-408		K223-1125	5900 Lb. Full Taper, PD/499 4/625 SE/449		4	PD/4/SE	27-1/4	27-1/4	5-7/8	TB68	TB68
59-440		K223-1273-30	5900 Lb. Full Taper, PD/499 4/625 SE/449	82	4	PD/4/SE	27-1/4	27-1/4	5-7/8	TB68	TB68
59-430		HK48110-1360	5900 Lb. Full Taper, PD/323 2/827 2PD/432 Shockeye/499		4	PD/2/2PD /SE	27-1/4	27-1/4	5-13/16	TB68	TB68
59-444		HK48110-2330	5900 Lb. Full Taper, PD/323 2/827 2PD/432 Shockeye/499		4	PD/2/3PD /SE	27-1/4	27-1/4	5-7/8	TB68	TB68
59-356	59-356	K223-978	4400 Lb. 7/360 2/323 Shockeye/323		4	9/SE	27-3/16	27-3/16	6	TB68	TB68
59-268	59-270	K223-964	4900 Lb. 8/360 2/323 Shockeye/323		4	10/SE	27	27	5-1/2	TB68	TB68
59-270	59-270	K223-965	4900 Lb. 8/360 3/323 Shockeye/323		4	11/SE	27	27	5	TB68	TB68
59-272		K223-968	5000 Lb. Full Taper, PD/499 4/558 SE/401		4	PD/4/SE	27-1/4	27-1/4	6-1/2	TB68	TB68
59-352	59-354	K223-966	5900 Lb. 5/401 6/360 Shockeye/360		4	11/SE	27-1/16	27-1/16	4-7/8	TB68	TB68
59-354	59-354	K223-967	5900 Lb. 3/401 9/360 Shockeye/360		4	12/SE	27-1/16	27-1/16	4-3/8	TB68	TB68
59-360	59-362	K223-994	7050 Lb. 5/499 4/401 Shockeye/401		4	9/SE	27-1/16	27-1/16	3-3/4	TB68	TB68
59-362	59-362	K223-995	7050 Lb. 5/499 5/360 Shockeye/360		4	10/SE	27-1/16	27-1/16	3-1/2	TB68	TB68
59-364	59-362	K223-996	8417 Lb. 8/499 1/401 Shockeye/401		4	9/SE	27-1/16	27-1/16	3-5/8	TB68	TB68
59-366	59-362	K223-997	8417 Lb. 10/499 Shockeye/499		4	10/SE	27-1/16	27-1/16	2-5/8	TB68	TB68
59-370		K223-999	5900 Lb. Full Taper, PD/499 4/625 SE/401		4	PD/4/SE	27-1/4	27-1/4	6	TB68	TB68
59-448		K223-1213-30	10/499 Shockeye/499		4	10/SE	27	27	2-1/2	TB68	TB68
59-412	59-412	K223-1155	9190 Lb. 2/625 11/447		4	13	25	29	1-3/4	TB68	TB68
59-462		HK48110-3030	Full Taper, PD/323 3/950		4	PD/3	25	29	4-3/16	TB68	TB68

C500 Conventional Eyes Both Ends

59-428		HK48110-1440	Full Taper		*	PD/2/PD	32-1/8	32-1/8	5-7/16	TB68	TB68
59-400		K223-1073	6560 Lb. Full Taper, 3/788		4	3	32	32	5~	TB68	TB68
59-406		K223-1114	6560 Lb. Full Taper, PD/499 4/702		4	PD/4	32	32	4-1/2	TB68	TB68
59-446		HK48110-2190	7200 Lb. Full Taper, PD/375 3/984		4	PD/3	32	32	5-7/16	TB68	TB68
59-410	59-410	K223-1134	9190 Lb. 8/625 1/499		4	9	32	32	3-7/8	TB68	TB68
59-456		K223-1214-30	8/625 1/499		4	9	32	32	4-3/16	TB68	TB68
59-442		K223-1242	Similar to 59-428 except bushing		*	PD/2/PD	32-1/8	32-1/8	5-7/16	TB68	SPL
59-450		HK48110-2200	4/999 Full Taper		*	4	32	32	3-1/2	TB68	TB68

Cast Eye

59-420	59-420	K223-1171	9110 Lb. 8/625 1/499		4	9	32	34-1/2	3-1/8	TB68	Holes
59-452		K223-1167	8/625 1/499		4	9	32	35-3/4	4	TB68	—

Slipper Ends

59-426	59-426	K223-1172	9600 Lb. 8/625 1/499		4	9	35-3/4	35-3/4	2-7/8	—	—
59-458		K223-1166	7/625 1/527 1/499		4	9	35-7/8	35-7/8	3-1/2	—	—

T400, T500, T600 & T800 Conventional

59-438		22112570	COMPOSITE SPRING			1	32-1/4	32-1/4	5-3/4	TB68	TB68
59-428		HK48110-1440	Full Taper		*	PD/2/PD	32-1/8	32-1/8	5-7/16	TB68	TB68
59-400		K223-1073	6560 Lb. Full Taper, 3/788		4	3	32	32	5~	TB68	TB68
59-406		K223-1114	6560 Lb. Full Taper, PD/499 4/702		4	PD/4	32	32	4-1/2	TB68	TB68
49-446		HK48110-2190	7200 Lb. Full Taper, PD/375 3/984		4	PD/3	32	32	5-7/16	TB68	TB68
59-410	59-410	K223-1134	9190 Lb. 8/625 1/499		4	9	32	32	3-7/8	TB68	TB68
59-442	59-428	K223-1242	Similar to 59-428 except bushing		*	PD/2/PD	32-1/8	32-1/8	5-7/16	TB68	SPL

x - after bushing symbol denotes reverse eye

Stock No.	Use M.L. No.	Mfrs. No.	For Model	Year	Wid.	No. of Leaves	Length		Free Arch	Bushings	
							S.E.	L.E.		S.E.	L.E.

59-450		HK48110-2200	4/999 Full Taper		*	4	32	32	3-1/2	TB68	TB68
59-456		K223-1214-30	8/625 1/499			4	32	32	4-3/16	TB68	TB68

Additional Listings

59-432	59-432	K223-265	3/375 8/323			4	11	26	26	6-5/8	TB68	TB68
59-472	59-366	K223-1213A40	11/499 8,420 Lb.			4	11	27-1/16	27-1/16	2-3/4	TB68	HORTON
59-470		K223-1212A30	5/499 6/360			4	11	27-1/16	27-1/16	4	TB68	TB68
59-474	59-470	K223-1212A40	5/499 6/360			4	11	27-1/16	27-1/16	4	TB68	HORTON
59-434		T15411101	5400 Lb. 2/11 5/13 3/11			90	10	830	902	165	RB222	RB222
59-436		TE3411101	4300 Lb. 7/13			80	7	830	902	181	RB223	RB223
59-460		HK48110-2250	Full Taper, Two Stage, PD/323 2/887 1/1.12			4	PD/2/1	25	29	5-5/8	TB68	TB68
59-476	59-456	K223-1214A40	8/625 1/499			4	9	32	32	4-3/16	TB68	HORTON
59-464		HK48110-2706	Full Taper, PD/2, PD/307 2/917			4		27	32-3/16	4-7/8	TB77	TB77
59-466		HK48110-2702	Full Taper, PD/307 2/917			100	PD/2	27	32-3/16	4/7/8	RB249	RB249
59-468		HK48110-2709	Full Taper, PD/307 2/917			100	PD/2	27	32-3/16	4/7/8	RB249	RB249

KENWORTH – REAR – ADDITIONAL LISTINGS

59-285	59-285	K223-828	5/999			4	5	30-3/4	30-3/4	1-1/2 Rev	—	—
59-287	59-145	HK48210-1000	5/788 Full Taper			3	5	30-1/2	30-1/2	6-1/4	—	—
59-289	59-291	TE3511151	Main 59-291 + Helper 59-293			90	5/PD/6/2PD	900	900	170	RB222	RB222
59-291	59-291	NPN	Main 5/14 PD/11			90	5/PD	900	900	170	RB222	RB222
59-293	59-293	NPN	Helper 6/14 2PD/14			90	6/2PD	787	807	92	—	—
59-295	43-893	T16511157	8470 Load, 1735 Rate, Same as 43-893			3	8/2	37-1/2	37-1/2	8	HK-2	HK-2

**MACK —FRONT—
3-1/2 Wide 55" Long
These spring fit Models R, R V, RD**

62-828	62-628	2QK3343	4,700 Lb. Pad/323 3/660 Full Taper			3-1/2	PP/3	25-1/8	29-7/8	5	MB-1	TB69
62-830	62-830	2QK3344A	5,400 Lb. Pad/323 3/715 Full Taper			3-1/2	PD/3	25-1/8	29-7/8	4-3/4	MB-1	TB69
62-838	62-838	2QK3345	6,300 Pad/323 3/770 Full Taper			3-1/2	PD/3	25-1/8	29-7/8	4-3/8	MB-1	TB69
62-840	62-840	2QK3347	7,200 lb. Pad/323 3/850 Full Taper			3-1/2	PD/3	25-1/8	29-7/8	3-7/8	MB-1	TB69
62-832	62-832	2QK3346	8,100 Lb. Pad/323 3/910 Full Taper			3-1/2	PD/3	25-1/8	29-7/8	3-3/4	MB-1	TB69
62-858	62-858	2QK3363	9,300 Lb. Pad/323 3/910 1/660 Full Taper			3-1/2	PD/4	25-1/8	29-7/8	3-5/8	MB-1	TB69
62-770	62-770	2QK3275A	4,700 Lb. Pad/323 3/660 Full Taper			3-1/2	PD/3	25-1/8	29-7/8	5	RNI	TB69
62-778	62-778	2QK3300A	5,400 Lb. Pad/323 3/715 Full Taper			3-1/2	PD/3	25-1/8	29-7/8	4-3/4	RNI	TB69
62-772	62-772	2QK3303A	8,100 Lb. Pad/323 3/910 Full Taper			3-1/2	PD/3	25-1/8	29-7/8	3-3/4	RNI	TB69
62-848	62-848	2QK3301A	6,300 Lb. Pad/323 3/770 Full Taper			3-1/2	PD/3	25-1/8	29-7/8	4-3/8	RNI	TB69
62-850	62-850	2QK3305A	7,200 Lb. Pad/323 3/850 Full Taper			3-1/2	PD/3	25-1/8	29-7/8	3-7/8	RNI	TB69
62-822	62-820	2QK3340	4,500 Lb. 11/360			3-1/2	11	25-1/8	29-7/8	5-1/4	MB-1	TB69
62-824	62-820	2QK3341	5,300 Lb. 13/360			3-1/2	13	25-1/8	29-7/8	5-1/4	MB-1	TB69
62-834	62-834	2QK3348A	7,200 Lb. 1/447 13/401			3-1/2	14	25-1/8	29-7/8	5-1/4	MB-1	TB69
62-836	62-834	2QK3349	8,100 Lb. 16/401			3-1/2	16	25-1/8	29-7/8	5-1/4	MB-1	TB69
62-876	62-876	2QK3381A	8,100 Lb. 1/447 15/401			3-1/2	16	25-1/8	29-7/8	5-1/4	MB-1	TB69
62-882	62-882	2QK3388	8,100 Lb. 12/499			3-1/2	12	25-1/8	29-7/8	3-5/8	MB-1	TB69
62-892	62-892	2QK3352	9,600 Lb. 19/401			3-1/2	19	25-1/8	29-7/8	4-1/2	MB-1	TB69
62-880	62-880	2QK3383A	9,060 lb. 1/447 18/401			3-1/2	19	25-1/8	29-7/8	4-5/8	MB-1	TB69
62-988	62-988	2QK3457	9060 Lb. 9/558			3-1/2	9	25-1/8	29-7/8	4-3/16	MB-1	TB69
62-1022	62-1022	2QK3443	9500 Lb. 8/447 4/558, Two Stage	75		3-1/2	8/4	25-1/8	29-7/8	5-1/2	MB-1	TB69
62-776	62-776	2QK3310A	8,100 Lb. 16/401			3-1/2	16	25-1/8	29-7/8	5-1/4	RNI	TB69
62-784	62-784	2QK3280A	4,500 Lb. 11/360			3-1/2	11	25-1/8	29-7/8	5-1/4	RNI	TB69
62-792	62-784	2QK3281A	5,300 Lb. 13/360			3-1/2	13	25-1/8	29-7/8	5-1/4	RNI	TB69
62-796	62-784	2QK3278	5,700 Lb. 14/360			3-1/2	14	25-1/8	29-7/8	5-5/8	RNI	TB69
62-802	62-776	2QK3309A	7,200 Lb. 1/447 13/401			3-1/2	14	25-1/8	29-7/8	5-1/4	RNI	TB69
62-1038	62-1038	2QK3339	12/323			3-1/2	12	25-1/8	29-7/8	5-9/16	MB-1	TB69

x – after bushing symbol denotes reverse eye

REPRODUCTION WITHOUT EXPRESS PERMISSION OF SPRING RESEARCH INSTITUTE IS FORBIDDEN.

Stock No.	Use M.L. No.	Mfrs. No.	For Model	Year	Wid.	No. of Leaves	Length		Free Arch	Bushings	
							S.E.	L.E.		S.E.	L.E.

These springs fit Model CM											
62-984	62-984	2QK3430	5400 Lb., 1531 Rate, Full Taper		3-1/2	2PD/3	25-1/8	29-7/8	4-5/8	RB188	RB189
62-968	62-968	2QK3435M	5400 Lb., 1250 Rate, Full Taper		3-1/2	PD/3	25-1/8	29-7/8	5-1/2	RB188	RB189
62-976	62-976	2QK3444M	6300 Lb., 1878 Rate, Full Taper		3-1/2	2PD/3	25-1/8	29-7/8	4-7/16	MB-1	TB69
62-1032	62-1032	2QK3431M	PD/323 3/662, Full Taper		3-1/2	PD/3	25-1/8	29-7/8	5-1/2	RB188	RB189

**3-1/2 Wide 68" Long
These springs fit Model RB**

62-994		2QK3441P	5400 Lb. PD/323 3/866, Full Taper	89	3-1/2	PD/3	35-1/8	32-7/8	5-7/16	MB-1	TB69
62-996		2QK3441P2	6300 Lb. PD/323 3/917, Full Taper	89	3-1/2	PD/3	35-1/8	32-7/8	5-1/2	MB-1	TB69
62-998		2QK3441P3	7200 Lb. PD/323 3/950, Full Taper	89	3-1/2	PD/3	35-1/8	32-7/8	4-7/8	MB-1	TB69
62-1000		2QK3441P4	8100 Lb. PD/323 3/1.062, Full Taper	89	3-1/2	PD/3	35-1/8	32-7/8	4-7/8	MB-1	TB69
62-1002		2QK3441P5	9300 Lb. PD/323 3/1.127, Full Taper	89	3-1/2	PD/3	35-1/8	32-7/8	4-1/2	MB-1	TB69
62-974	62-972	2QK476	8100 Lb. 7/702		3-1/2	7	32-7/8	35-1/8	3-7/8	TB69	RNI
62-972	62-972	2QK477	9300 Lb. 8/702		3-1/2	8	33	35	4-3/4	MB-1	TB69
62-1004	62-972	2QK478	10500 Lb. 9/702	89	3-1/2	9	35-1/8	32-7/8	3-7/8	MB-1	TB69

**3-1/2 Wide 69" Long
These springs fit Model CL**

62-1006		2QK469M	PD/323 2/984, Full Taper	92	3-1/2	PD/2	37-1/8	31-7/8	5-3/4	RB188	RB189
62-1008		2QK481M	PD/323 2/1.127, Full Taper	92	3-1/2	PD/2	37-1/8	31-7/8	5-1/8	MB-1	TB69
62-1016		2QK470	PD/323 3/984, Full Taper	92	3-1/2	PD/3	37-1/8	32	5-1/16	MB-1	TB69
62-1012		2QK467	PD/323 3/1.127, Full Taper	92	3-1/2	PD/3	37-1/8	31-7/8	4-5/8	MB-1	TB69
62-1014		2QK486	7/702	92	3-1/2	7	37-1/8	31-7/8	3-1/8	MB-1	TB69
62-1018		2QK487	8/702	92	3-1/2	8	37-1/8	31-7/8	3-5/16	MB-1	TB69

**4" Wide Front
These spring fit Models R W, MH**

62-896	62-896	2QK3371M	4,070 Lb. Pad/335 3/578 Full Taper		4	PD/3	24-13/16	30-5/16	5-1/8	RB165	RB166
62-900	62-900	2QK3372M	4,675 Lb. Pad/335 3/622 Full Taper		4	PD/3	24-13/16	30-5/16	5-1/4	RB165	RB166
62-894	62-894	2QK3373M	5,400 Lb. Pad/335 3/665 Full Taper		4	PD/3	24-13/16	30-5/16	4-3/4	RB165	RB166
62-902	62-902	2QK3358M	6,270 lb. Pad/335 3/716 Full Taper		4	PD/3	24-13/16	30-5/16	4-1/2	RB165	RB166
62-898	62-898	2QK3425M	6,270 Lb. Pad/335 3/716 Full Taper		4	PD/3	24-13/16	30-5/16	4-1/2	RB165	RB166
62-986	62-986	2QK3442M	6284 Lb., 1110 Rate, Full Taper		100	PD/3	630	770		M10-4030	TB72
62-904	62-904	2QK3359M	7,200 Lb. 3/PD 335 3/795 Full Taper		4	3/PD/3	24-13/16	30-5/16	4	RB165	RB166
62-906	62-906	2QK3360M	8,000 Lb. 3/Pad/335 3/838 Full Taper		4	3/PD/3	24-13/16	30-5/16	3-7/8	RB165	RB166
62-912	62-912	2QK459M	5,870 Lb. 3 Pad/512 8/512 3 Pad/394		4	3PD/8/3P	24-13/16	30-5/16	3-1/8	SMK	TB72
62-910	62-910	2QK458M	6,850 Lb. 3 Pad/512 9/512 2 Pad/394		4	3PD/9/2P	24-13/16	30-5/16	3	SMK	TB72
62-908	62-908	2QK457M	7,820 Lb. 2 Pad/512 10/512 Pd/394		4	2PD/10/P	24-13/16	30-5/16	3	SMK	TB72
62-888	62-888	2QK456M	8,990 Lb. 2 Pad/512 11/512		4	2Pd/11	24-13/16	30-5/16	3-1/8	SMK	TB72

**3-1/2 Wide 55-1/2" Long Eye/Slipper Style
These spring fit Models RD, DM**

62-950	62-950	2QK3368	6,200 Lb. PD/360 3/810 Full Taper		3-1/2	PD/3	25-1/8	30-1/2	4-1/4	MB-1	HK-2
62-854	62-854	2QK3307A	8,630 Lb. Pad/360 3/925 Full Taper		3-1/2	PD/3	25-1/8	30-1/2	3-7/8	RNI	HK-2
62-856	62-856	2QK3308A	11,500 Lb. Pad/360 4/925 Full Taper		3-1/2	PD/4	25-1/8	30-1/2	3-7/8	RNI	HK-2
62-946	62-946	2QK3325	4,200 Lb. 4/447		3-1/2	7	25-1/8	30-1/2	5-1/4	MB-1	HK-2
62-870	62-870	2QK3326	4,900 Lb. 8/447		3-1/2	8	25-1/8	30-1/2	5-1/2	MB-1	HK-2
62-872	62-872	2QK3327	5,600 Lb. 7/499		3-1/2	7	25-1/8	30-1/2	5-3/8	MB-1	HK-2
62-806	62-806	2QK3330	6,400 Lb. 8/499		3-1/2	8	25-1/8	30-1/2	4-3/4	MB-1	HK-2
62-844	62-806	2QK3328	7,400 Lb. 10/499		3-1/2	10	25-1/8	30-1/2	4-1/2	MB-1	HK-2
62-804	62-806	2QK3329	8,500 Lb. 11/499		3-1/2	11	25-1/8	30-3/4	4-1/2	MB-1	HK-2
62-808	62-806	2QK3331	9,200 Lb. 13/499		3-1/2	13	25-1/8	30-1/2	4-1/2	MB-1	HK-2
62-890	62-890	2QK3377	9,200 Lb. 13/499		3-1/2	13	25-1/8	30-1/2	5	RNI	HK-2
62-812	62-806	2QK3333	11,500 Lb. 14/499		3-1/2	14	25-1/8	30-1/2	5	MB-1	HK-2
62-874	62-874	2QK3380	12,000 lb. 12/558		3-1/2	12	25-1/8	30-1/2	3-7/8	MB-1	HK-2
62-1042	62-1042	2QK3458	PD/360 3/917, Full Taper		3-1/2	PD/3	25-1/8	30-1/2	3-7/8	MB-1	HK-3

x - after bushing symbol denotes reverse eye

REPRODUCTION WITHOUT EXPRESS PERMISSION OF SPRING RESEARCH INSTITUTE IS FORBIDDEN.

Stock No.	Use M.L. No.	Mfrs. No.	For Model	Year	Wid.	No. of Leaves	Length		Free Arch	Bushings	
							S.E.	L.E.		S.E.	L.E.
62-852	62-810	2QK3336	6,050 Lb. 6/558		3-1/2	6	25-1/8	28-1/2	3-7/8	MB-1	HK-2
62-818	62-810	2QK3337	6,700 Lb. 7/558		3-1/2	7	25-1/8	28-1/2	3-7/8	MB-1	HK-2
62-810	62-810	2QK3332	7,500 Lb. 8/558		3-1/2	8	25-1/8	28-1/2	3-7/8	MB-1	HK-2
62-816	62-810	2QK3335	8,800 Lb. 9/558		3-1/2	9	25-1/8	28-1/2	3-7/8	MB-1	HK-2
62-814	62-810	2QK3334	10,300 Lb. 10/558		3-1/2	10	25-1/8	28-1/2	3-7/8	MB-1	HK-2

MACK MIDLINER—CONVENTIONAL FRONT

Model CS

62-928	62-928	5000448209	4,000 Lb., Full Taper		80	2	650	814		M8-3225	HK-2
62-924	62-924	5000448212	3,750 Lb., Full Taper 2/20		80	2	650	814	203	M8-3225	HK-2
62-978	62-978	5000448214	4,750 Lb., Full Taper 2/20		80	2	650	814	203	M8-3225	HK-2
62-934	62-934	5000449633	5,450 Lb., Full Taper		80		650	814		M8-3225	HK-2
62-980	62-980	5000448217	6,000 Lb., Full Taper 3/20		80	3	650	814	213	M8-3225	HK-2
62-936	62-936	5000447749	7,000 Lb., Full Taper 4/18.5		80	4	650	814	222	M8-3225	HK-2
62-926	62-926	5000448215	4,750 Lb.		80		650	814		M8-3225	HK-2
62-932	62-932	5000448218	6,000 Lb.		80		650	814		M8-3225	HK-2

MACK MIDLINER-CabOver-FRONT

MS Model

62-920	62-920	5000540858	3,750 Lb. 8/10 PAD/16		80	8/PD	790	950	175	M8-3225	HK-2
62-922	62-922	5000541166	4,750 Lb. 7/10 2/11 PAD/16		80	9/PD	790	950	175	M8-3225	HK-2
62-930	62-930	5000546211	6,000 Lb. 4/13 3/16 PAD/8		80	7/PD	790	921	105	M8-3225	HK-2
62-970	62-970	5000541859	6000 Lb. 4/13mm 3/16mm Pd/8		80	7/PD	790	915	108	MB-3625	HK-2
62-1024		5010165553	4/13mm 3/16mm PD/8mm		80	7/PD	787	914	121	M8-3625	HK-2
62-1026		50000541907	7/10mm 2/11mm PD/16mm		80	9/PD	790	956	190	M8-3225	HK-2
62-1030		50000541906	6/10mm 2/11mm PD/16mm		80	8/PD	787	949	191	M8-3225	HK-2

**MACK - REAR -
Single Axle Rear**

62-111	62-111	4QK3290A	12/499 RR3/447		3	12/3	30-1/4	30-1/4	5-7/8	HK-3	HK-3
62-119	62-117	4QK3293	14,840 Lb. 2/625 8/788		4	10	25-5/8	25-5/8	4	—	—
62-179	62-179	4QK3325	9,700 Lb. 9/558		3	9	27-1/8	30-7/8	5-1/8	MB-2	HK-2
62-187	62-179	4QK3326	11,800 Lb. 11/558		3	11	27-1/8	30-7/8	5-1/8	MB-2	HK-2
62-201	62-201	4QK3355	9,700 Lb. 7/625 Berlin Eye		3	7	27-1/8	30-7/8	3-7/8	MB-2	HK-2
62-1285	62-199	4QK3342	8/558		3	8	27-1/8	30-7/8	5-1/4	MB2	HK-2
62-235	62-199	4QK3344	11,800 Lb. 11/558 Berlin Eye		3	11	27-1/8	30-7/8	5-1/8	MB-2	HK-2
62-027	62-027	5QK246	8/291 Helper		3	8	20-5/8	20-5/8	3-5/8	—	—
62-215	62-215	5QK31M	PAD/335 2/590 Helper		3	PD/2	20-7/8	20-7/8	3-1/4	—	—

Mack Camel Back

62-137	62-137	4QK497A	14,000 Lb. 9/625		4	9	25-5/8	25-5/8	6	—	—
62-173	62-173	4QK4013	14,500 Lb. 9/625		4	9	25-3/4	25-3/4	7	—	—
62-139	62-137	4QK499	14,500 Lb. 3/625 7/788		4	10	25-5/8	25-5/8	6	—	—
62-153	62-033	4QK4001	4/788 6/625		4	10	26	26	7-1/4	—	—
62-155	62-033	4QK4003	10/788		4	10	26	26	7-1/8	—	—
62-147	62-033	4QK4005	3/788 7/999		4	10	26	26	7	—	—
62-151	62-149	4QK4000	14,500 Lb. 3/625 9/788		4	12	28-1/8	28-1/8	6-1/8	—	—
62-141	62-095	4QK4002A	16,500 Lb. 9/788		4	9	28-1/4	28-1/4	7-1/8	—	—
62-157	62-095	4QK4006	19,000 Lb. 11/788		4	11	28-1/4	28-1/4	6-7/8	—	—
62-143	62-095	4QK4004	19,000 Lb. 3/788 8/999		4	11	28-1/4	28-1/4	6-7/8	—	—
62-1287	62-1287	4QK4108	3/999 6/1.250		4	9	28-3/8	28-3/8	6-5/8	—	—
62-159	62-133	4QK4007	17,000 Lb. 11/788		4	11	30-3/4	30-3/4	6-3/4	—	—
62-161	62-133	4QK4008	17,000 Lb. 3/788 8/999		4	11	30-3/4	30-3/4	7	—	—
62-983	62-983	4QK3155	13/788		5	13	27-5/8	27-5/8	6-3/8	—	—
62-981	62-981	4QK3131A	36,000 Lb. 10/999		5	10	27-11/16	27-11/16	5-1/2	—	—
62-097	62-097	4QK3198A	8/1.25		5	8	29-5/8	29-5/8	5-3/4	—	—

x - after bushing symbol denotes reverse eye

Stock No.	Use M.L. No.	Mfrs. No.	For Model	Year	Wid.	No. of Leaves	Length		Free Arch	Bushings	
							S.E.	L.E.		S.E.	L.E.

Mack Camel Back - Taper Leaf-

62-181	62-181	4QK3321	15,000 Lb. PAD/323 3/1.052 Full Taper		4	PD/3	25-3/8	25-3/8	4-1/2	RB84	RB84
62-1289		4QK4126M4	15,000 Lb. PD/360 3/1.085 Full Taper		4	PD/3	25-7/16	25-7/16	4-3/16	RB187	RB187
62-275		4QK4124M4	15,000 Lb. PD/360 3/1.085 Full Taper		4	PD/3	25-7/8	25-7/8	5-5/8	RB84	RB84
62-269	62-269	4QK3384M	15,000 Lb. PD/335 3/1.127 Full Taper		4	PD/3	25-13/16	25-13/16	5-3/4	RB187	RB187
62-267	62-267	4QK4125M	17,000 Lb. PD/335 3/1.197 Full Taper		4	PD/3	25-13/16	25-13/16	5-3/4	RB187	RB187
62-1307		4QK4131	44K Susp. PD/323 4/1.210 Full Taper		4	PD/4	25-7/8	25-7/8	5-1/2	RB187	RB187

**MACK MIDLINER – REAR –
Conventional and CabOver**

62-223	62-223	50001000361	Main 9/14		80	9	805	930	150	M8-4030	HK-2
62-1309		5010167523	10/14 2PD/14		80	10/2PD	800	711	125	M8-4030	HK-2
62-221	—	5000541098	Main and Helper		80	8/2PD/9	805	930	150	M8-4030	HK-2
62-227	—	5000540104	Main and Helper		80	10/9	805	930	150	M8-4030	HK-2
62-1293		5000454382	Main and Helper 9/14 8/11 2PD/11		80	9/8/2PD	800	940	148	M8-4030	HK-2
62-1295		5000454382	Main 9/14		80	9	800	940	148	M8-4030	HK-2
62-1299		5000454383	Main and Helper 9/14 10/11		80	9/10	803	940	156	M8-4030	HK-2
62-1301		5000454383	Main 9/14		80	9	803	940	156	M8-4030	HK-2
62-225	62-225	50001000362	Helper 8/11 2PD/11		80	8/2PD	690	690	80	—	—
62-229	62-229	50001000360	Helper 10/11		80	10	690	690	80	—	—
62-1297		5000454382	Helper 8/11 2PD/11		80	8/2PD	692	692	76	—	—
62-1303		5000454383	Helper 10/11		80	10	692	692	83	—	—

MARMON - FRONT - ADDITIONAL LISTING

61-124	61-124	0031-00019-001	5500 Lb., Full Taper		4	PD/3/3PD	24-1/8	28-1/8	4-1/16	RNK	RNK
61-126	61-124	0031-00021	5500 Lb., Full Taper		4	3/3PD	24-1/8	28-1/8	4-1/16	RNK	RNK

MAZDA - REAR

63-201	63-201	UC86-28-010A	Two Stage, 1/7 2/6 1/14		60	3/1	529	675	114	32	32
63-203	63-201	UB39-28-010B	Two Stage, 1/7 2/6 1/14		60	3/1	650	675	216	32	32

MERCURY

66-329		F3XY5560A	Villager, Full Taper, 1200 Lb.	93-	3-1/2	2	25-5/8	26-3/8	7-1/8	RB200	—
66-331		F3XY5560B	Villager, Full Taper, 1246 Lb.	93-	3-1/2	2	25-5/8	26-3/8	7-1/4	RB200	—
66-333		F4XY5560A	Villager, Full Taper, 1246 Lb. 2/380	97	90	2	650	670	194	RB244	33
66-335		F4XY5560B	Villager, Full Taper, 1246 Lb. 2/380	97	90	2	650	670	183	RB244	33

MITSUBISHI TRUCK - FRONT

64-102	64-102	MC626461	PD/13 10/11	87	80	PD/10	700	700	108	M8-3530	M8-3530
64-104	64-102	MC626460	PD/13 10/11	87	80	PD/10	700	700	121	M8-3530	M8-3530
64-106	64-106	MB294980	2/10 2/9 1/16	89-	65	4/1	603	603	130	40	40
64-118	64-114	MB294812	2/10 3/11 Wedge/8	88-	70	5/Wedge	603	603	95	40	40
64-120	64-114	MB294818	2/10 3/11 Wedge/8	88-	70	5/Wedge	603	603	83	40	40
64-122	64-122	MC626889	9/10	87-	70	9	654	654	129	M7-3428	M7-3428
64-124	64-122	MC626890	9/10	87-	70	9	654	654	118	M7-3428	M7-3428
64-126	64-126	MC612688	10/10 PD/10	85-	70	10/PD	702	702	140	M7-3428	M7-3428
64-128	64-126	MC612689	10/10 PD/10	85-	70	10/PD	702	702	124	M7-3428	M7-3428
64-130	64-126	MC612690	10/10 PD/10	87-	70	10/PD	702	702	125	M7-3428	M7-3428
64-132	64-130	MC612691	11/10	87-	70	11	702	702	114	M7-3428	M7-3428
64-138	64-138	MC450264	4/10 2/11	87	70	6	654	654	114	M7-3428	M7-3428
64-140	64-138	MC450263	4/10 2/11	87	70	6	654	654	105	M7-3428	M7-3428

x – after bushing symbol denotes reverse eye

Stock No.	Use M.L. No.	Mfrs. No.	For Model	Year	Wid.	No. of Leaves	Length		Free Arch	Bushings	
							S.E.	L.E.		S.E.	L.E.

MITSUBISHI TRUCK - REAR

64-101	64-101	MB391206	Model FG434, Main & Helper	89-	70							
64-133		NPN	Main 1/10 6/11 2PD/10		70	6/2PD	625	625	114	M7-3428	M7-3428	
64-135		NPN	Helper 2/11 1/10 PD/6 Full Taper		70	3/PD	495	495	102	—	—	
64-103	64-103	MB391326	Model FG439, Main & Helper	91	70							
64-137		NPN	Main 1/10 5/11 3PD/10		70	6/3PD	625	625	114	M7-3428	M7-3428	
64-139		NPN	Helper 2/11 1/10 PD/6		70	3/PD	495	495	105	—	—	
64-105	64-105	MC626466	Same as 64-117 Main & Helper	87-								
64-107	64-107	MB391105	Models FE434,FE439, Main & Helper	89-	70							
64-141		NPN	Main 5/11		70	5	627	627	114	M7-3428	M7-3428	
64-143		NPN	Helper 2/11 1/10 PD/6 Full Taper		70	3/PD	495	495	114	—	—	
64-109	64-107	MB391106	Models FE444,FE449 Main & Helper	88-	70							
64-145	64-149	NPN	Main 1/10 5/11		70	6	625	625	114	M7-3428	M7-3428	
64-147		NPN	Helper 2/11 1/10 PD/6 Full Taper		70	3/PD	495	495	105	—	—	
64-111	64-107	MB391107	Models FE444,FE449 Main & Helper	88-	70							
64-149		NPN	Main 1/10 5/11		70	6	625	625	117	M7-3428	M7-3428	
64-151		NPN	Helper 2/11 2/10 PD/6		70	4/PD	495	495	89	—	—	
64-115	64-113	MC626465	Models FK455,FK457, Main & Helper	85-	70							
64-129		NPN	Main 11/11		70	11	652	652	146	M7-3428	M7-3428	
64-131		NPN	Helper 10/10 PD/6		70	10/PD	526	526	105	—	—	
64-113	64-113	MC626464	Main 64-125 & Helper 64-127 ModelsFK415,FK417,FK455,FK457	91	70		654	654	146	M7-3418	M7-3418	
64-125	64-125	NPN	Main Spring 11/11	91	70	11	654	654	146	M7-3428	M7-3428	
64-127	64-127	NPN	Helper Spring 9/10 PD/6	91	70	9/PD	527	527	111	—	—	
64-117	64-113	MC626466	Model FM555, Main & Helper	85-	70							
64-153		NPN	Main 11/11		80	11	705	705	141	M8-3630	M8-3630	
64-155		NPN	Helper 10/11 PD/9		80	10/PD	565	565	71	—	—	
64-119	64-119	MC450269	Model FH100, Main & Helper, Manual Trans	87-	70							
64-157		NPN	Main 7/11		70	7	651	651	127	M7-3428	M7-3428	
64-159		NPN	Helper 5/10 PD/6		70	5/PD	527	527	133	—	—	
64-121	64-119	MC452388	Model FH100, Main & Helper, All	89	70							
64-161		NPN	Main 7/11		70	7	651	651	113	M7-3428	M7-3428	
64-163		NPN	Helper 5/10 PD/6		70	5/PD	527	527	117	—	—	
64-123	64-123	MB339458	2/8 1/12 (Two Stage)		70	2/1	514	686	140	RB210	28	

NISSAN TRUCK - FRONT - METRIC

69-108		54010-Z5265	Model PC900T		80	No Data						
69-110		54040-Z5262	Model PC700		80	No Data						
69-112		54040-Z5219	Model PC500		70	No Data						
69-114		54010-01D00			70	No Data						
69-116		54010-01D01			70	No Data						
69-118		54010-0T900			70	No Data						
69-120		54010-0T910			70	No Data						
69-122		54010-Z5261	6/11 Swaybar Bkt./		70	6/SBB	651	651	100	M7-3428	M7-3428	
69-124		54010-Z5260			70	No Data						
69-126		54010-Z5308			70	No Data						
69-128		54010-30Z62			70	No Data					M7-3428	M7-3428
69-130		54010-Z5274			70	No Data					M7-3428	M7-3428
69-132		54010-Z5276			70	No Data					M7-3428	M7-3428
69-134		54010-30Z69			70	No Data					M7-3428	M7-3428
69-136	69-136	54010-Z5271	PD/6mm 2/12mm 3/13mm Shock eye/11mm		80	PD/5/SE	651	651	114	M8-3630	M8-3630	
69-138		54010-30Z65			80	No Data					M8-3630	M8-3630
69-140		54010-30Z14			80	No Data					M8-3630	M8-3630
69-142		54010-30Z64			80	No Data					M8-3630	M8-3630
69-144		54010-Z5208			80	No Data					M8-3630	M8-3630
69-146		54010-Z5202			80	No Data					M8-3630	M8-3630
69-148		54010-Z5209			80	No Data					M8-3630	M8-3630
69-150		54010-Z5213			80	No Data					M8-3630	M8-3630

x – after bushing symbol denotes reverse eye

REPRODUCTION WITHOUT EXPRESS PERMISSION OF SPRING RESEARCH INSTITUTE IS FORBIDDEN.

Stock No.	Use M.L. No.	Mfrs. No.	For Model	Year	Wid.	No. of Leaves	Length		Free Arch	Bushings	
							S.E.	L.E.		S.E.	L.E.
69-152		54010-Z5207			80	No Data				M8-3630	M8-3630
69-154		54010-Z5214			80	No Data				M8-3630	M8-3630
69-156		54010-30Z15			80	No Data				M8-3630	M8-3630
69-158		54010-30Z67			80	No Data				M8-3630	M8-3630
69-160		54010-30Z66			80	No Data				M8-3630	M8-3630
69-162		54010-Z5263			80	No Data				M8-3630	M8-3630
69-164		54010-Z5211			80	No Data				M8-3630	M8-3630
69-166		54010-Z5210			80	No Data				M8-3630	M8-3630
69-168		54010-Z5212			80	No Data				M8-3630	M8-3630
69-170		54010-Z5216			80	No Data				M8-3630	M8-3630
69-172		54010-Z5215			80	No Data				M8-3630	M8-3630
69-174		54010-Z5217			80	No Data				M8-3630	M8-3630
69-176		54010-Z0109				No Data					

NISSAN TRUCK - REAR - METRIC

69-139	69-139	55020-30W00	Two Stage		60	2/2	565	635	100	33	40
69-141	69-141	55020-13600	Two Stage		60	2/1	603	603	197	40	33
69-143		55020-Z5201	Main 69-241 + Helper 69-243			No Data					
69-145		55020-Z5175	Main 69-215 + Helper 69-239								
69-147		55020-31G00			60	2/2	562	651	108	RB202	RB201
69-149		55020-15G00	2/8 2/14 Two Stage		60	2/2	600	600	140	40	33
69-151		55020-01G01	2/7 1/13 Two Stage		60	2/1	597	610	178	RB201	40
69-153		55020-01D00	Assembly			No Data					
69-155		55020-01D00	Main			No Data					
69-157		55020-01D00	Helper			No Data					
69-159		55020-01D01	Assembly			No Data					
69-161		55020-01D01	Main			No Data					
69-163		55020-01D01	Helper			No Data					
69-165		55020-09D00	Assembly			No Data					
69-167		55020-09D00	Main			No Data					
69-169		55020-09D00	Helper			No Data					
69-171		55020-30Z19	Assembly			No Data					
69-173		55020-30Z19	Main		70	No Data				M7-3428	M7-3428
69-175		55020-30Z19	Helper		70	No Data					
69-177		55020-Z5106	Main 69-179 + Helper 69-181			No Data					
69-179		55020-Z5106	Main 7/11 PD/6		70	7/PD	649	649	140	M7-3428	M7-3428
69-181		55020-Z5106	Helper 7/11 PD/6		70	7/PD	521	521	73	—	—
69-183		55020-30Z62	Assembly			No Data					
69-185		55020-30Z62	Main		70	No Data					
69-187		55020-30Z62	Helper		70	No Data					
69-189		55020-Z5202	Assembly		70	No Data					
69-191		55020-Z5202	Main		80	No Data				M8-3680	M8-3680
69-193		55020-Z5202	Helper 5/12 PD/11 3PD/12		80	5/4PD	575	575	51	—	—
69-195		55020-Z5170	Assembly		80	No Data					
69-197		55020-Z5170	Main		80	No Data				M8-3630	M8-3630
69-199		55020-Z5170	Helper		80	No Data				—	—
69-201		55020-Z5171	Assembly		80	No Data					
69-203		55020-Z5171	Main		80	No Data				M8-3630	M8-3630
69-205		55020-Z5171	Helper		80	No Data				—	—
69-207		55020-Z5172	Main 69-209 + Helper 69-211								
69-209		55020-Z5172	Main 2/13 5/14 PD/12		80	7/PD	803	803	133	M8-3630	M8-3630
69-211		55020-Z5172	Helper 5/12 PD/11 3PD/12		80	5/4PD	875	575	51	—	—
69-213		55020-Z5176	Assembly		80	No Data					
69-215		55020-Z5176	Main		80	No Data				M8-3630	M8-3630
69-217		55020-Z5176	Helper		80	No Data				—	—
69-219		55020-Z0064	Assembly		80	No Data					
69-221		55020-Z0064	Main		80	No Data					
69-223		55020-Z0064	Helper		90	No Data					
69-225		55020-Z5179	Assembly		90	No Data					
69-227		55020-Z5179	Main		80	No Data				M8-3630	M8-3630

x - after bushing symbol denotes reverse eye

REPRODUCTION WITHOUT EXPRESS PERMISSION OF SPRING RESEARCH INSTITUTE IS FORBIDDEN.

Stock No.	Use M.L. No.	Mfrs. No.	For Model	Year	Wid.	No. of Leaves	Length		Free Arch	Bushings	
							S.E.	L.E.		S.E.	L.E.
69-229		55020-Z5179	Helper		80	No Data				—	—
69-231		55020-Z5200	Assembly		80	No Data					
69-233		55020-Z5200	Main		80	No Data					
69-235		55020-Z5200	Helper		80	No Data					
69-237		55020-Z5175	Main		80	No Data					
69-239		55020-Z5175	Helper		80	No Data					
69-241		55020-Z5201	Main		80	No Data					
69-243		55020-Z5201	Helper		80	No Data					
69-245		55030-0B002	2/380 Full Taper		3-1/2	2	25-15/32	26-3/8	7-1/2	RB200	1.30
69-247		55020-0B012	2/380 Full Taper		3-1/2	2	25-15/32	26-3/8	6-11/16	RB200	1.30

OLDSMOBILE

22-687	22-631	14060056	2 WD, Bravada	91-	2-1/2	3/1	26	28	7-1/2	RB117	RB117
22-859	22-859	15642471	2 WD, 4 Door Bravada	91-	2-1/2	2/1	26	28	6	RB117	RB117

- OSHKOSH - FRONT -
-Light & Medium Duty-

71-212		U105991	9/473		4	9	29	29	5	RB181	RB181
71-182		RW23988	Shockeye/291 8/360		3	PD/8	26	26	5	RB134	RB134
71-184		RW23809	Shockeye/360 3/360 3/341		3	PD/6	26	26		RB134	RB134
71-214		RE37064	Shockeye/CI 6/323		3	SE/6	26	26	3-5/16	RB134	RB134
71-216		RE36573	4/360 3/341		3	7	26	26	4-3/4	RB134	RB134
71-186		U104962	7/360 Wedge/.625		3	7/PD	29	29	4-1/4	RB134	RB134

-Heavy Duty-

71-166	71-168	12454F3	Main & Helper (71-168 + 71-170)		3	10/6	22-1/8	22-1/8	3-1/4	NJG	NJG
71-168	71-168	12454F3	Main 5900 Lb. 7/401 3/360		3	10	22-1/8	22-1/8	3-1/4	NJG	NJG
71-170	71-170	12454F3	Helper 2/401 3/360		3	6	16-9/16	16-9/16	2-1/4	—	—
71-144	71-146	1588220	Main & Helper (71-144 + 71-148)		3	13/7	24-1/4	24-1/4	3-3/4	NJG	NJG
71-146	71-146	1588220	Main 4860 Lb. 4/499 4/447 5/401		3	13	24-1/4	24-1/4	3-3/4	NJG	NJG
71-148	71-148	1588220	Helper 6/401 1/360		3	7	20-1/8	20-1/8	2-7/16	—	—
71-160	71-126	19310-C4	Main & Helper (71-126 + 71-132)		3	14/5/PD	24-5/16	24-5/16	3-3/4	NJG	NJG
71-130	71-126	27224X	7350 Lb. 4/447 4/401 6/360		3	14	24-5/16	24-5/16	3-3/4	NJG	NJG
71-132	71-132	12403F-1	Helper 5/401 PD/360		3	5/PD	20-3/4	20-3/4	2	—	—
71-150	71-150	58340C	7470 Lb. 4/447 4/401 6/360		3	14	24-3/8	24-3/8	3-3/4	NJG	NJG
71-188	71-118	4513F	Main & Helper (71-118 + 71-120)		3	12/6	24-5/16	24-5/16	2-7/8	NJG	NJG
71-198	71-126	NPN	Main & Helper (71-126 + 71-132)		3	14/6	24-5/16	24-5/16	3-3/4	NJG	NJG
71-196	71-114	NPN	Main & Helper (71-114 + 71-118)		3	13/5	24-3/8	24-3/8	4	NJG	NJG
71-192	71-134	57094C	7250 Lb. 4/447 4/401 5/360 1/323		3	14	24-1/2	24-1/2	3-5/8	NJG	NJG
71-204	71-208	1586320	5/499 5/447		3	10	24-5/16	24-5/16	3-3/4	PLG	PLG
71-206	71-208	1662490	Main & Helper (71-208 + 71-210)		3	7/5	24-3/8	24-3/8	3-1/2	PLG	PLG
71-208	71-208	1662490	Main 7/558		3	7	24-3/8	24-3/8	3-1/8	PLG	PLG
71-210		1662490	Helper 5/447		3	5	20-1/8	20-1/8	2-1/4	—	—
71-218	71-220	2060840	Main & Helper (71-220 + 71-222)		3	13/7	24-3/8	24-3/8	3-3/4	NJG	NJG
71-220		2060840	Main 4/499 4/447 5/401		3	13	24-3/8	24-3/8	3-3/4	NJG	NJG
71-222		2060840	Helper 6/401 1/360		3	7	20-1/8	20-1/8	2-7/16	—	—
71-224	71-226	1782600	Main & Helper (71-226 + 71-228)		3	9/6	24-3/8	24-3/8	3-1/8	PLG	PLG
71-226		1782600	Main 3/625 6/558		3	9	24-3/8	24-3/8	3-1/8	PLG	PLG
71-228		1782600	Helper 6/447		3	6	20-1/8	20-1/8	2-11/16	—	—
71-194	71-122	4545F	Main & Helper (71-122 + 71-124)		3	15/7	25-1/2	25-1/2	3-7/8	PLG	PLG
71-200	71-138	4546P	Main & Helper (71-138 + 71-140)		3	15/6	25-1/2	25-1/2	3-3/8	PLG	PLG
71-178	71-178	1543330	4470 Lb. 10/447		3	7	30	30	6-1/4	HK-3	HK-3
71-154	—	5492-G	Main and Helper (71-156 + 71-158)		3-1/2	11/6	23-3/4	23-3/4	3	RNI	RNI
71-156	71-156	5493-G	Main 8350 Lb. 9/447 2/401 w/Cup Center		3-1/2	11	23-3/4	23-3/4	3	RNI	RNI
71-158	71-158	5494-G	Helper 2/401 4/360 w/Cup Center		3-1/2	6	17	17	2-3/4	—	—
71-162	71-164	9318-G	Main & Helper (71-164 + 71-158)		3-1/2	11/6	24-1/8	24-1/8	4-3/16	RNI	RNI
71-164	71-164	9319-G	Main 6000 Lb. PD/499 3/401 8/360		3-1/2	11	24-1/8	24-1/8	4-3/16	RNI	RNI

x - after bushing symbol denotes reverse eye

Stock No.	Use M.L. No.	Mfrs. No.	For Model	Year	Wid.	No. of Leaves	Length		Free Arch	Bushings	
							S.E.	L.E.		S.E.	L.E.
71-158	71-158	5494-G	Helper 2/401 4-360		3-1/2	6	17	17	2-3/4	—	—
71-172	71-174	1666GX	Main & Helper (71-174 + 71-176)		3-1/2	11/6	24-1/8	24-1/8	3	RNI	RNI
71-174	71-174	1667G	Main 8200 Lb. 8/447 3/401 wo/Cup Center		3-1/2	11	24-1/8	24-1/8	3	RNI	RNI
71-176	71-176	1668G	Helper 2/401 4/360 wo/Cup Center		3-1/2	6	17-1/2	17-1/2	2-7/8	—	—
71-152	71-152	1518880	5150 Lb. 9/401		4	9	30-1/2	30-1/2	7-3/4	RNK	RNK
71-190	71-110	010193	Main & Helper (71-110 + 71-112)		4	15/6	26	26	5	RNK	RNK
71-180	71-180	125171C	5489 Lb. 11/499		4	11	26-1/2	26-1/2	4-5/8	HK-2	HK-2
71-230		5JD726			No Data						

**OSHKOSH - REAR
Light/Medium Duty**

71-139		U102128	Vari Rate, 7/401 4/499 2/447		3	7/4/2	31-1/4	31-1/4	7-3/8	HK-3	HK-3
71-141		U101801	9/447		3	9	28	28	7	RB135	RB135
71-143		RE36294	8/401		3	8	28	28	5-1/2	RB135	RB135
71-151	71-151	115726	8/423		3	8	28	28	7-3/4	RB135	RB135
71-145		RW24342	12/401		3	12	28	28	7	RB135	RB135
71-147		RW24343	10/401		3	10	28	28	6-3/8	RB135	RB135

Heavy Duty

71-149	71-129	49374C	Main & Helper (71-129 + 71-161)		3	10/6	28-1/2	28-1/2	5-3/4	HK-2	HK-2
71-133	71-135	1663GX	Main & Helper (71-135 + 71-137)		4	15/6	25-11/16	25-11/16	4-3/16	RNI	RNI
71-135	71-135	1664GX	Main 12,000 Lb. 12/447 3/401		4	15	25-11/16	25-11/16	4-3/16	RNK	RNK
71-137	71-137	1665GX	Helper 4/447 2/401		4	6	17-1/4	17-1/4	2-1/4	—	—
71-153		U106029			No Data						

**PETERBILT - FRONT
Mid Ranger and Medium Duty**

75-210		02-02584	Full Taper, 5600 Lb. 4PD/323 2/999		4	4PD/2	32-1/8	32-1/8	6-1/8	RNK	RNK
--------	--	----------	------------------------------------	--	---	-------	--------	--------	-------	-----	-----

Conventional—Set Forward Axle—

75-196	75-196	02-01806	Full Taper, 4750 Lb. 4PD/323 2/750		4	4PD/2	25-1/2	27	6	PB18	PB18
75-212	75-212	02-02177	Full Taper, 5400 Lb. 3PD/394 2/866		4	3PD/2	25-1/8	26-17/32	6	PB18	PB18
75-136		02-01147	Full Taper, 5600Lb. 2PD/447 3/677		4	2PD/3	25-1/4	26-3/4	6	RNK	RNK
75-160	75-160	02-01799	Full Taper, 8200 Lb. PD/447 3/788		4	PD/3	25-1/2	26-3/4	5-1/4	PB-18	PB-18
75-198	75-198	02-02070	Two Stage, 5400 Lb. PD/401 2/499 2/401 1/360 1/788		4	PD/5/1	26-21/32	25-9/32	5-3/16	PB18	PB18
75-174	75-202	02-01791	Two Stage, 7200 Lb. PD/360 2/499 3/447 1/999		4	PD/5/1	25-1/8	26-5/8	4-3/8	RNK	RNK
75-202	75-202	02-02074	Two Stage, 8200 Lb. PD/323 5/499 1/999		4	PD/5/1	25-1/8	26-5/8	4-1/2	PB18	PB18
75-170	75-170	02-01728	Two Stage, 9200 LB. PD/360 5/499 1/1.21		4	PD/5/1	25-13/16	25-13/16	4-3/8	RNK	RNK
75-158	75-158	02-01790	Full Taper, 2452Kg 3PD/11 2/20		100	3PD/2	25-1/2	26-3/4	6	PB-18	PB-18
75-172		02-01789	Two Stage, 5400 Lb. PD/323 2/447 2/401 1/360 1/788		4	PD/5/1	25-1/8	26-5/8	6-1/8	RNK	RNK
75-176		02-01792	Two Stage, 8200 Lb. PD/360 5/499 1/999		4	PD/5/1	25-1/8	26-5/8	4-1/8	RNK	RNK
78-218	75-218	02-02906	Two Stage, PD/323 3/788 1/1.17		4	PD/3/1	25-1/8	26-5/8	4-11/16	PB18	PB18
75-220	75-220	02-02099	Full Taper, PD/1.50 2/938		4	PD/2	25-5/8	26-7/8	5-11/16	PB18	PB18

Conventional—Set Back Axle

75-214	75-214	02-02577	Composite Spring		4	1	32-1/4	32-1/4	5-3/4	PB18	PB18
75-210	75-210	02-02584	Full Taper, 5600 Lb. PD/323 2/999		4	4PD/2	32-1/8	32-1/8	6-1/8	RNK	RNK
75-208	75-210	02-02148	Full Taper, 6570 Lb. 4PD/323 2/999		4	4PD/2	32-1/8	32-1/8	6-1/4	PB18	PB18
75-186	75-186	02-02149	Two Stage, 8250 Lb. PD/323 2/499 3/625 PD/499 2/999		4	PD/4/1	32	32	4-3/8	RNK	RNK
75-156		02-01788	Full Taper, 2449Kg 2PD/16 2/25		100	2PD/2	32-1/4	32-1/4	5	PB18	PB18
75-204	75-204	02-02336	Full Taper, 5400 Lb. 4PD/323 2/917		4	4PD/2	32-1/8	32-1/8	6-1/8	PB18	PB18

x – after bushing symbol denotes reverse eye

Stock No.	Use M.L. No.	Mfrs. No.	For Model	Year	Wid.	No. of Leaves	Length		Free Arch	Bushings	
							S.E.	L.E.		S.E.	L.E.

**Conventional—Set Back Axle—
With Cast Eyes**

75-180	75-180	02-01818	Two Stage, 7200 Lb. 2PD/499 6/558 1/1.061		4	2PD/6/1	32	35-3/8	4-1/8	PB-18	HK-3
75-178	75-178	02-01817	Two Stage, 10,500 Lb. PD/625 6/625 1/1.197		4	PD/6/1	32	35-3/8	4	PB-18	HK-3
75-216	75-178	02-02375	Two Stage, 10,500 Lb. 6/625 1/1.210		4	6/1	32	35-3/8	4	PB18	HK-3

Cabover—Set Forward Axle—

75-136	75-136	02-01147	Full Taper, 5600 Lb. 2PD/447 3/660		4	2PD/3	25-1/4	26-3/4	5-13/16	RNK	RNK
75-212		02-01160	Full Taper, 5400 Lb. 3PD/394 2/866		4	3PD/2	25-1/8	26-1/2	6	PB18	PB18
75-138	75-138	02-01160	Two Stage, 5600 Lb. 2/401 4/360 5/401		4	6/5	24-7/8	26-5/8	6-7/8	RNK	RNK
75-162	75-162	02-01207	Two Stage, 6700 Lb. 4/447 2/401 5/499		4	6/5	25-1/2	26-5/8	5	RNK	RNK

Cabover—Set Back Axle—

75-214		02-02577	Composite Spring								
75-210		02-02584	Full Taper, 5600 Lb. 4PD/323 2/917		4	4PD/2	32-1/8	32-1/8	6-1/8	PB18	PB18
75-208		02-02148	Full Taper, 6570 Lb. 4PD/323 2/999		4	4PD/2	32-1/8	32-1/8	6-1/4	PB18	PB18
75-186		02-02149	8250 Lb. PD/323 2/499 3/625 PD/499 2/999		4	PD/5/PD/2	32	32	3-15/16	RNK	RNK
75-156		02-01788	Full Taper, 2449 Kg 2PD/16 2/25.4		100	2PD/2	819	819	127	PB18	PB18
75-204		02-02336	Full Taper, 5400 Lb. 4PD/323 2/917		4	4PD/2	32-1/8	32-1/8	6-1/8	PB18	PB18

**ADDITIONAL LISTING-FRONT
Front Air Suspension**

75-194	—	02-02032	Air Suspension Leaf 1/1.25		4	1	33-3/4	22-13/16		Special	Shape
75-188	—	02-02064	Air Suspension Leaf 1/1.21		4	1	29	17-5/8	5-3/8	Special	Shape
75-206	59-402	35153-201	9/499 Shock Eye/401		4	9/SE	32	32	5-1/2	TB68	TB68
75-200	75-168	35153-205	12/499 Shock Eye/499		4	12/SE	35-3/4	35-3/4	5	—	—
75-222		02-02600				No Data					

Tandem Steer Axle Model

75-190	75-190	02-01922	8173 Lb. Shock Eye/394 11/499		4	SE/11	24-3/32	32	4	TB68	TB68
75-192	75-190	02-01923	8173 Lb. 11/499 Shock Eye/394		4	11/1	24-3/32	32	4	TB68	TB68

**PETERBILT – REAR
QUADRAFLEX® Rear**

75-161		03-06996	9500 Lb. 3PD/401 2/938 PD/401 Full Taper		3	3PD/2/PD	22-1/4	24-1/8	3-11/16	HK-2	—
75-153	75-153	03-06552	7800 Lb. 5/423 1/1.250 Two Stage		3	5/1	23-13/16	22-1/16	3-5/16	—	HK-2
75-151		03-05850	7800 Lb. Two Stage, (Use 75-153)		3	4/1	22-15/16	22-15/15	2-5/8	—	HK-2
75-157	75-157	03-05845	9500 Lb. 3PD/401 2/938 PD/401 Full Taper		3	3PD/2/PD	22-1/4	24-1/8	3-11/16	HK-2	—

AIR SUSPENSION – REAR

75-125		03-02432	11,000 Lb. 2/1.210 Full Taper Air Trac (trademark)		4	2	24-3/4	4-3/8	Flat	HK-2	—
75-129		03-07353	9500 Lb. 2/1.210 Full Taper Air Leaf (trademark)		4	2	21-1/8	4-1/4	Flat	HK-1-2	—
75-147		03-05121	9500 Lb. 1/1.250 1/1.375 Full Taper Low Air Leaf (trademark)		3-1/2	2	24	18-7/8		HK-1-2	—
75-163		03-07640	9500 Lb. 1/1.250 1/1.375 Full Taper Low Air Leaf (trademark)		3-1/2	2	24	18-7/8		HK-1-2	—

Addition Listing

75-155	75-155	03-02912	11,890 Lb. 13/558		3-1/2	13	29-1/2	29-1/2	2-3/16	—	—
--------	--------	----------	-------------------	--	-------	----	--------	--------	--------	---	---

x – after bushing symbol denotes reverse eye

Stock No.	Use M.L. No.	Mfrs. No.	For Model	Year	Wid.	No. of Leaves	Length		Free Arch	Bushings	
							S.E.	L.E.		S.E.	L.E.

REO TRUCK - FRONT - ADDITIONAL LISTING

82-510	32-502	535SS2-17	9150 Load 2785/4235 Rate 11/401 2/788		4	11/2	25	27	6-1/8	TB26	TB26
82-512	82-498	535S2-18	9/360 3PADS/499		4	9/3PD	25	27	6-7/8	TB26	TB26
82-514	82-514	535S2-19	3/499 8/401 2/788		4	11/2	25	27	6-1/2	TB26	TB26
82-516	82-520	535S2-21	8/499		4	8	25	27	4-7/8	TB26	TB26
82-518	82-498	535S2-22	7/360 4 PADs/499		4	7/4PDS	25	27	7-7/8	TB26	TB26
82-520	82-520	535S2-23	6/499		4	6	25	27	4-1/2	TB26	TB26
82-522	82-522	575-SS2	Full Taper PD/323 3/625 6PD/499		4	PD/3/6PD	25-1/4	27-3/4	6-5/16	TB68	TB68

**REYCO USED ON TRUCKS
Model 79KB Single Axle**

83-277		21147-01	3/788 PD/291 PD/499 6500 Lb., Full Taper		3	3/2PD	29	29	5-1/2	—	—
83-223		16287-01	4/788 9250 Lb., Full Taper		3	4	28-7/8	28-7/8	5-1/2	—	—
83-257		19967-01	4/788 9250 Lb., Full Taper		3	4	28-7/8	28-7/8	5-1/2	—	—
83-273		HP48210-1500	4/866 10,500 Lb., Full Taper		3	4	29	29	5-1/4	—	—
83-269	83-201	21467-01	8/499 6500 Lb.		3	8	29-1/2	29-1/2	5-1/2	—	—
83-259	83-201	18932-01	8/499 3PD/401 7500 Lb.		3	8/3PD	29-3/4	29-3/4	5-1/2	—	—
83-267	83-201	18931-01	9/499 2PD/401 8500 Lb.		3	9/2PD	29-3/4	29-3/4	5-1/2	—	—
83-265		18845-02	10/499 PD/401		3	10/PD	29-3/4	29-3/4	5-5/8	—	—
83-263	83-201	18845-01	10/499 PD/401		3	10/PD	29-3/4	29-3/4	5-1/2	—	—
83-221	83-221	16325-01	11/499 10,000 Lb.		3	11	29-11/16	29-11/16	5-1/2	—	—
83-191	83-191	08647-01	11/499 11,000 Lb.		3	11	29-3/4	29-3/4	5-1/2	—	—
83-227	83-201	16602-01	13/499 12,000 Lb.		3	13	29-9/32	29-9/32	4-1/2	—	—
83-169	83-201	12330-01	13/499 12,000 Lb.		3	13	29-3/16	29-3/16	4-1/2	—	—
83-173	83-201	16732-01	14/499 13,000 Lb.		3	14	29-3/8	29-3/8	4-1/2	—	—
83-201	83-201	13881-01	14/499 13,000 Lb.		3	14	29-1/8	29-1/8	5	—	—
83-175	83-201	16733-01	16/499 14,000 Lb.		3	16	29-3/8	29-3/8	4-1/2	—	—
83-217	83-201	15303-01	16/499 14,500 Lb.		3	16	29-1/8	29-1/8	5	—	—
83-285		16732-02	PD/499 14/499		3	PD/14	29-5/16	29-5/16	4-1/2	—	—
83-261		16286-01	1/625 1500 Lb. Full Taper Helper		3	1	20-1/2	20-1/2	2-3/4	—	—

**Reyco Truck Model 101A, 102A, 102W
4 Spring Suspension**

These spring fit 50" Tandem Suspension

83-117	83-117	10212-01	13/323 3PD/401 8000 Lb.		3	13/3PD	21-7/8	21-7/8	4	HK-3	—
83-143	83-117	12610-01	3PD/401 13/323 8000 Lb.		3	3PD/13	21-7/8	21-7/8	4-1/4	HK-3	—
83-121	83-121	08426-01	11/401 3PD/401 9000 Lb.		3	11/3PD	22-1/8	22-1/8	3-7/8	HK-3	—
83-145	83-121	12611-01	3PD/401 11/401 9000 Lb.		3	3PD/11	22-1/8	22-1/8	3-7/8	HK-3	—

These spring fit 52" Tandem Suspension

83-133	83-133	12858-01	PD/360 3/800 6PD/499 8500 Lb., Full Taper		3	PD/3/6PD	23-1/4	23-1/4	4-1/16	HK-3	—
83-213	83-213	15114-01	PD/360 3/800 8,500 Lb., Full Taper		3	PD/3	22-7/8	22-7/8	4	HK-3	—
83-225		16227-01	2PD/499 3/788 Riser/2.125 8500 Lb., Full Taper		3	2PD/3/PD	23-11/16	23-3/16	5-7/16	HK-3	—
83-243		16227-02	AL PD/1.00 3/788 Riser/2.125 8500 Lb., Full Taper		3	PD/3/	23-11/16	23-3/16		HK-3	—
83-245		16227-03	2PD/499 3/788 Riser/2.125 8500 Lb., Full Taper		3	2PD/3/PD	23-11/16	23-3/16		HK-3	—
83-247		16227-04	3/788 Riser/2.125 8500 Lb., Full Taper		3	3/Riser	23-11/16	23-3/16		HK-3	—
83-275		16227-06	3/788 Riser/2.125 8500 Lb., Full Taper		3	3/Riser	23-3/16	23-11/16	5-3/8	HK-3	—
83-249		16227-05	Riser/2.125 3/788 2PD/499 8500 Lb., Full Taper		3	PD/3/2PD	23-3/16	23-11/16	5-3/8	HK-3	—
83-271		21286-01	PD/291 PD/499 4/788 3PD/499 10,500 Lb., Full Taper		3	2PD/4/3PD	23-3/16	23-11/16	5-1/8	HK-4	—
83-211	83-115	14922-01	11/401 8,500 Lb.		3	11	23-1/8	23-1/8	4-7/16	HK-3	—
83-115	83-115	09475-01	11/401 3PD/401 8500 Lb.		3	11/3PD	23-1/8	23-1/8	4-5/8	HK-3	—
83-207	83-115	14720-01	PD/101 11/401 2PD/401 8500 Lb.		3	PD/11/2PD	23-1/8	23-1/8	4-1/2	HK-3	—

x – after bushing symbol denotes reverse eye

REPRODUCTION WITHOUT EXPRESS PERMISSION OF SPRING RESEARCH INSTITUTE IS FORBIDDEN.

Stock No.	Use M.L. No.	Mfrs. No.	For Model	Year	Wid.	No. of Leaves	Length		Free Arch	Bushings	
							S.E.	L.E.		S.E.	L.E.
83-157	83-115	13775-01	PD/101 11/401 2PD/401 8500 Lb.		3	PD/11/2PD	23-1/8	23-1/8	4-1/2	HK-3	—
83-155	83-115	13298-01	2PD/401 11/401 PD/401 8500 Lb.		3	2PD/11/PD	23-1/8	23-1/8	4-1/2	HK-3	—
83-139	83-115	12612-01	3PD/401 11/401 8500 Lb.		3	3PD/11	23-1/8	23-1/8	4-5/8	HK-3	—
83-209	83-115	14921-01	12/401 10,000 Lb		3	12	22-7/8	22-7/8	4	HK-3	—
83-127	83-115	09884-01	12/401 3PD/401 10,000 Lb		3	12/3PD	22-7/8	22-7/8	4	HK-3	—
83-147	83-115	12613-01	3PD/401 12/401 10,000 Lb		3	3PD/12	22-7/8	22-7/8	4	HK-3	—

Reyco Truck Air Suspension

83-167	—	15676-01	102AR w/Stud 1/1.750, 17-23K Susp. Capty.		3	1	23-1/8	18-3/8	4-3/16	—	—
83-255	—	15676-03	102AR w/Stud 1/1.940, 20-26K Susp. Capty.		3	1	23-1/8	18-3/8	4	—	—
83-281	—	19877-01	240AR L.H. 1/1.750, 17-23K Susp. Capty.		2-15/16	1	22-1/4	13-5/8	4-1/4	HK	—
83-279	—	19876-01	240AR R.H. 1/1.750, 17-23K Susp. Capty.		2-15/16	1	22-1/4	13-5/8	4-1/4	HK	—

THOMAS BUS - FRONT

88-122	88-122	62300178	PD/447 2/866		3-1/2	PD/2	28-1/8	28-1/8	5-7/8	RB190	RB190
88-124	88-124	62300210	5850 Lb. Full Taper, 3/750		3-1/2	3	28-1/16	28-1/16	4-1/2	RB190	RB190
88-114	88-114	62300169	4850 Lb. 2/866		4	PD/2	33	33	6-3/8	PLK	PLK
88-116	88-116	62300165	5620 Lb. 3/788		4	PD/3	33	33	5-13/16	PLK	PLK
88-118	88-116	62300121	5620 Lb., Full Taper		4	PD/3	33-1/16	33-1/16	5-11/16	PLK	PLK
88-120	88-120	62310268	1/499 3/447 6/401		4	6/4	28	28	7	RNK	RNK
88-126		62300212				No Data					

THOMAS BUS - REAR

88-113	88-113	62310270	8450 Lb. 4/625 4/558 2/447		4	8/2	30	36	5-5/16	HK-2	HK-2
88-115	88-113	62310228	9800 Lb. 8/625 2/447		4	8/2	33-5/8	40-1/8		HK-2	HK-2
88-117	88-117	61310216	8288 Lb. 7/447 3/447		4	7/3	28	28	6-7/8	RNK	RNK
88-119		62310310	Vari Rate 7/588 3/499 2/447		3	10/2	32	32	4-7/8	HK-2	HK-2
88-121	88-113	62310311	Vari Rate 7/625 1/558 1/499 2/447		3	9/2	32	32	4	HK-2	HK-2
88-123	88-113	62310347	Vari Rate 6/625 4/558 2/447		3	10/2	32	32	3-1/2	HK-2	HK-2
88-125		62310309				No Data					

TOYOTA TRUCK - FRONT - METRIC

90-118	90-118	48110-60250	5/7		70	5	527	590	178	35	35
90-120	90-120	48110-60391	6/7		70	6	546	584	178	35	35
90-122	90-122	48210-35700	2/7 2/8		60	4	575	575	64	30	30
90-126	90-124	48110-35111	2/7 2/8		60	4	578	578	86	30	30
90-124	90-124	48120-35051	2/7 2/8		60	4	578	578	70	30	30

TOYOTA TRUCK - REAR - METRIC

90-123	90-123	48210-60430	2 Stage, 6/7 3/13		70	6/3	603	724	165	40	40
90-125	90-125	48210-60740	2 Stage, 6/7 4/13		70	6/4	603	749	165	40	40
90-121	90-121	48210-35341	2 Stage, 1/Pd 1/7 2/6 1/14		60	PD/3/1	515	685	175	RB192	30
90-115	90-115	48210-35460	2 Stage, 3/6 1/14		60	3/1	520	680	170	RB192	30
90-119	90-119	48210-35490	2 Stage, 1/Pd 3/6 1/13		60	1PD/3/1	520	685	170	RB192	30
90-129	90-129	48210-35271	2 Stage, 1/7 1/6 1/13		60	2/1	527	667	175	RB192	30
90-131	90-131	48210-35810	2 Stage, 2/7 1/16		60	2/1	572	737	191	RB192	30
90-133	90-133	48210-35610	2 Stage, 2/7 1/15		60	2/1	572	737	178	RB192	30
90-137	90-137	48210-35420	2 Stage, 1/7 3/6 1/14		60	4/1	514	686	143	RB192	30
90-139		48210-35261	2 Stage, 2/7 1/14		60	2/1	530	670	156	RB192	30
90-141		48210-35401	2 Stage, 3/6 1/7 1/14		60	PD/3/1	521	679	175	RB192	30
90-149		48210-04031	2 Stage, 1/7 1/8 1/14		60	2/1	568	735	141	RB192	30
90-151		48210-04041	2 Stage, 1/7 1/8 1/15		60	2/1	572	732	149	RB192	30
90-161		48210-04032	2 Stage, 2/8 1/14		60	2/1	572	727	127	RB192	30
90-163		48220-04011	2 Stage, 2/8 1/14		60	2/1	572	727	140	RB192	30
90-117	90-117	48210-35770	2 Stage, 2/7 1/6 1/16		60	3/1	560	740	170	RB192	RB192
90-135	90-135	48210-35700	2 Stage, 1/7 2/6 1/16		60	3/1	559	743	165	RB192	RB192
		48210-35701									

x – after bushing symbol denotes reverse eye

REPRODUCTION WITHOUT EXPRESS PERMISSION OF SPRING RESEARCH INSTITUTE IS FORBIDDEN.

Stock No.	Use M.L. No.	Mfrs. No.	For Model	Year	Wid.	No. of Leaves	Length		Free Arch	Bushings	
							S.E.	L.E.		S.E.	L.E.
90-143		48210-34070	2 Stage, 1/9 1/10 1/14		60	2/1	594	800	171	RB192	RB192
90-153		58210-04051	2 Stage, 1/7 1/8 1/16		60	2/1	573	730	141	RB192	RB192
90-155		48220-04020	2 Stage, 1/7 1/8 1/16		60	2/1	573	730	149	RB192	RB192
90-167		48210-04053	2 Stage, 1/6 2/7 1/16		60	3/1	570	730	110	RB192	RB192
90-169		48220-04022	2 Stage, 1/6 2/7 1/16		60	3/1	570	730	125	RB192	RB192
90-171		48210-04080	2 Stage, 1/6 2/7 1/16		60	2/1/PD	572	727	127	RB192	RB192
90-173		48220-04030	2 Stage, 1/6 2/7 1/16		60	2/1/PD	572	727	143	RB192	RB192
90-127	90-127	48210-35311	2 Stage, 2/6 1/7 2/13		60	3/2	530	670	156	30	30
90-159		48210-34090	2 Stage		60	2/1/PD	597	802	175	35	30
90-145		48210-34060	2 Stage		60	3/1	613	791	203	35	30
90-159		48210-34090	2 Stage, 1/9 1/10 1/16 1/PD		60	2/1/PD	597	802	175	35	30
90-157		48210-34110	2 Stage, 2/9 1/8 1/17		60	3/1	610	791	184	35	30
90-147		48210-34050	2 Stage		60	3/1	610	791	197	40	30
90-165		48210-04042				No Data					
90-175		48210-35640				No Data					
90-177		48210-34080				No Data					
90-179		48210-04100	2 Stage, 1/8 1/9 1/18		60	2/1	24-1/8	31-1/8	5-1/2	RB192	30mm
90-181		48210-04090-A	2 Stage, 1/8 1/9 1/18		60	2/1	24-1/8	31-1/8	5-5/8	RB192	30mm
90-183		48220-04040-A	2 Stage, 1/8 1/9 1/18		60	2/1	24-1/8	31-1/8	5-5/8	RB192	30mm
90-185		48210-04240	2 Stage, 2/7 1/8 1/18 + Wedge		60	3/1/WDG	24-1/8	31-3/16	4-7/8	RB192	RB192
90-187		48220-04090	2 Stage, 2/7 1/8 1/18 + Wedge		60	3/1/WDG	24-1/8	31-3/16	5-1/4	RB192	RB192
90-189		48210-04230	2 Stage, 2/7 1/8 1/18 + Wedge		60	3/1/WDG	24	31-3/16	4-1/4	RB192	RB192
90-191		48220-04080	2 Stage, 2/7 1/8 1/18 + Wedge		60	3/1/WDG	24-1/16	31-3/16	4-5/8	RB192	RB192
90-193		48210-04130	2 Stage, 2/7 1/8 1/18 + Wedge		60	3/1/WDG	24-1/8	31-3/16	5	RB192	RB192
90-195		48220-04060-A	2 Stage, 2/7 1/8 1/18 + Wedge		60	3/1/WDG	24-1/16	31-1/8	5-1/4	RB192	RB192
90-197		48210-04110-A	2 Stage, 2/7 1/8 1/18		60	3/1	24	31-3/16	4-1/8	RB192	RB192
90-199		48220-04050-A	2 Stage, 2/7 1/8 1/18		60	3/1	24	31-3/16	4-3/4	RB192	RB192
90-201		48210-04180-A	2 Stage, 3/7 1/18		60	3/1	24	31-3/16	5-5/8	RB192	RB192
90-203		48220-04070	2 Stage, 3/7 1/18		60	3/1	24	31-1/4	6-3/4	RB192	RB192

VOLVO TRUCK - FRONT - METRIC

92-146	92-146	6792235	FE7 Model 6/17		100	6	937	937	100	RB195	RB196
92-148		6793921	FE7 Model 6/17 PD/10		100	6/PD	806	946	194	RB193	—
92-140	92-140	257433	3/26 Full Taper		100	3	815	935	155	TB74	TB74
92-142	92-142	257434	2/26 Full Taper		100	2	685	850	125	TB74	TB74
92-144	92-144	6793913 6771299	FE6 Model 2/17 3/16		80	5	900	900	114	RB193	RB194

VOLVO TRUCK - REAR - METRIC

92-121	92-123	6877435 6856286	F6, Main & Helper		80	10/6	806	946	194	RB193	—
92-123	92-123	NPN	Main 10/12		80	10	806	946	194	RB193	—
92-125	—	NPN	Helper 6/12		80	6	686	686	133	—	—
92-127	92-127	6776744	FE6, FE7, Full Taper 5/702		80	5	650	650	120	TB75	TB75
92-129		6794632	Main 92-131 + Helper 92-133		80	10/5	649	649	86	TB75	TB75
92-131	92-131	NPN	Main, 10/14		80	10	649	649	86	TB75	TB75
92-133	—	NPN	Helper, 5/10		80	5	521	521	64	—	—
92-135		6771287	Main 92-137 + Helper 92-139		80	10/6	800	800	157	RB208	RB194
92-137	92-137	NPN	Main, 10/12		80	10	800	800	157	RB208	RB194
92-139	—	NPN	Helper, 6/12		80	6	150	150	117	—	—
92-141	92-141	6795411	11/16		80	11	800	800	76	TB75	TB75
92-143		V6877432	Main 92-145 + Helper 92-147		80	9/6	800	953	157	RB193	—
92-145	92-145	NPN	Main, 9/12		80	9	800	953	157	RB193	—
92-147	92-147	NPN	Helper, 6/11		80	6	689	689	119	—	—

WESTERN STAR - FRONT
NOTE: Earlier supplements used 96 p refix

94-1248		37101-3431	5250 Lb. 4/644 Full Taper		4	4	26-1/4	26-1/4	5-5/16	NJK	NJK
94-210		37101-3444	10500 Lb. 9/558		4	9	26-1/4	26-1/4	3-7/8	PLK	PLK

x - after bushing symbol denotes reverse eye

REPRODUCTION WITHOUT EXPRESS PERMISSION OF SPRING RESEARCH INSTITUTE IS FORBIDDEN.

Stock No.	Use M.L. No.	Mfrs. No.	For Model	Year	Wid.	No. of Leaves	Length		Free Arch	Bushings	
							S.E.	L.E.		S.E.	L.E.
94-1250		37101-3460	6250 Lb. 10/401		4	10	26-5/16	26-5/16	5	PLK	PLK
94-1252		37101-3461	13/558		4	13	35-5/8	35-5/8	4-3/4	HK-2	HK-2
94-1254		37101-3462				No Data					
94-1256		37101-3463	6500 Lb. PD/323 9/499 PD/558		4	PD/9/PD	31-1/2	31-1/2	5-5/16	PLK	PLK
94-1258		37101-3464	7500 Lb. 10/558		4	10	31-1/2	31-1/2	5-5/8	PLK	PLK
94-1260		37101-3465	10,500 Lb. 11/558 4/499		4	15	31-5/16	31-5/16	4-1/2	PLK	PLK
94-1262		37101-3466	6500 Lb. PD/323 3/788 Full Taper		4	PD/3	31-3/8	31-3/8	5-3/4	PLK	PLK
94-1264		37101-3467	10500 Lb. 14/558		4	14	34-25/32	34-25/32	4-3/4	HK-2	HK-2
94-1266		37101-3468				No Data					
94-1268		37101-3469	7500 Lb. PD/323 3/788 Full Taper		4	PD/3	31-5/16	31-5/16	5-1/2	PLK	PLK
94-1270		37101-3470	5250 Lb. 8/401 2PD/401		4	8/2PD	26-5/16	26-5/16	4-1/2	PLK	PLK
94-1272		37101-3471				No Data					
94-1274		37101-3472	7500 Lb. 6/401 3/625 Two Stage		4	6/3	26-5/16	26-5/16	5-1/4	PLK	PLK
94-1276		37101-3473				No Data					
94-1278		37101-3474	7500 Lb. 10/558		4	10	34-25/32	34-25/32	4-1/4	HK-2	HK-2
94-1280		37101-3475	9500 Lb. 12/499		4	12	30-1/8	33-7/8	2-3/4	HK-2	HK-2
94-1282		37101-3476	9500 Lb. 13/558		4	13	34-5/8	34-5/8	2-13/16	HK-2	HK-2
94-1284		37101-3485	10,500 Lb. 15/488		4	15	31-5/16	31-5/16	4-1/2	PLK	PLK
94-1286		37101-3494	3/827 Full Taper		4	3	31-7/16	31-7/16	5-3/8	PLK	PLK
94-1288		37101-3491	2/887 Full Taper		4	2	31-3/8	31-3/8	5-1/8	PLK	PLK

WESTERN STAR - REAR
NOTE: Earlier supplements used 96 p refix

94-187		35003-3402	4/999 3/788		5	7	33-1/8	33-1/8		—	—
94-185		35003-3403	30,000 Lb. 10/788		4	10	30-3/4	32-3/4	2REV	—	—
94-189		35003-3405	5/999 4/788		5	9	33-1/8	33-1/8	1-1/8REV	—	—
94-191		35003-3406	15,500 Lb. 12/499		3	12	30	30	6-1/4	HK-2	HK-2
94-1217		35003-3416				No Data					
94-201		35049-3401	13,500 Lb. 16/447		3	16	30-1/4	30-1/4	6-1/4	HK-2	HK-2

VOLVO-WHITE-GMC - FRONT -
Carhauler

96-184		37101-0089	5,500 Lb. 3/662 Full Taper		4	3	25-1/2	25-1/2	3-5/8	PLK	PLK
96-1302	96-1302	3933461	5,900 Lb. Full Taper PD/360 2/827		4	PD/2	25-15/32	25-15/32	3-13/16	PLK	PLK

Full Taper-F ront-
Except VN Series

96-970	96-970	37101-3607	4,750 Lb. 3/625 Full Taper		4	3	26-1/4	26-1/4	5-1/8	PLK	PLK
96-954	96-954	37101-0036	4,750 Lb. 3/625 Full Taper		4	3	26-1/4	26-1/4	5-1/8	PLK	PLK
96-1284		8162437	5,500 Lb. 2/788 PD/401 Full Taper		4	2/PD	26-1/4	26-1/4	4-3/4	PLK	PLK
96-150	96-150	37101-3201	5,500 Lb. 3/.688 Full Taper (Inserts)		4	3	26-1/4	26-1/4	3-1/2	PLK	PLK
96-1286	96-1286	8161949	6500 Load, Full Taper 3/690		4	3	26-1/4	26-1/4	5-7/16	PLK	PLK
96-848	96-848	37101-0005	5,500 Lb. 3/652 Full Taper		4	3	26-1/4	26-1/4	4-7/8	PLK	PLK
96-956	96-956	37101-0037	5,500 Lb. 3/662 Full Taper		4	3	26-1/4	26-1/4	5	PLK	PLK
96-884	96-884	37101-0015	6,500 Lb. 3/700 Full Taper		4	3	26-3/8	26-3/8	4-7/8	PLK	PLK
96-1290	96-930	8028398	8500 Load, Full Taper 4/702		4	4	26-1/4	26-1/4	3-5/8	PLK	PLK
96-930	96-930	37101-3606	8,500 Lb. 4/702 Full Taper		4	4	26-1/4	26-1/4	4-3/4	PLK	PLK
96-982	96-982	37101-0058	9,500 Lb. 4/750 Full Taper		4	4	26-1/4	26-1/4	4-3/8	PLK	PLK
96-990	96-990	37101-0063	9,500 Lb. 4/750 Full Taper		4	4	26-1/4	26-1/4	4-3/8	PLK	PLK
96-832	96-832	37101-0004	4,750 lb.f 3/592 Full Taper		4	3	26-3/8	26-3/8	5-3/4	PLK	PLK
96-886	96-886	37101-0018	8,500 Lb. 4/700 Full Taper		4	4	26-3/8	26-3/8	4-3/4	PLK	PLK
96-882	96-882	37101-0017	4,750 lb. 3/592 full Taper		4	3	26-3/8	26-3/8	5-3/4	PLK	PLK
96-1298	96-1298	8021566	Use 96-956 with Horton Bushing		4	3	26-1/4	26-1/4	5	PLK	HORTON
96-1306	96-150	8024559	5500 Load, Full Taper 3/625		4	3	26-1/4	26-1/4	5-1/2	PLK	PLK

VN Series- F ront -

96-1308	96-1308	257810	24,525 N 2/24mm Full Taper		100	2	700	795	133	TB78	TB78
---------	---------	--------	----------------------------	--	-----	---	-----	-----	-----	------	------

Stock No.	Use M.L. No.	Mfrs. No.	For Model	Year	Wid.	No. of Leaves	Length		Free Arch	Bushings	
							S.E.	L.E.		S.E.	L.E.

Multi Leaf-F ront-

96-838	96-670	37101-0001	4,750 Lb. 3/401 5/360 2 Pad /323		4	8/PD	26-1/4	26-1/4	5-3/4	PLK	PLK
96-166	96-166	37101-3206	4,750 Lb. 6/360 5/323		4	11	26-1/4	26-1/4	4-3/4	PLK	PLK
96-842	96-670	37101-0047	5,500 Lb. 8/401 PAD/401		4	8/PD	26-1/4	26-1/4	5-1/4	PLK	PLK
96-156	96-156	37101-0079	5,500 Lb. 5/401 5/360		4	10	26-1/4	26-1/4	5-1/8	PLK	PLK
96-830	96-830	37101-0003	6,500 Lb. 4/447 5/401		4	9	26-1/4	26-1/4	4-5/8	PLK	PLK
96-948	96-830	37101-0033	7,500 Lb. 9/447		4	9	26-1/4	26-1/4	4-3/8	PLK	PLK
96-172	96-172	37101-3209	7,500 Lb. 7/447 4/401		4	11	26-1/4	26-1/4	4	PLK	PLK
96-160	96-160	37101-0084	8,500 Lb. 7/499 2/401		4	9	26-1/4	26-1/4	3-11/16	PLK	PLK
96-840	96-840	37101-0007	8,500 Lb. 8/499		4	8	26-1/4	26-1/4	4	PLK	PLK
96-898	96-898	37101-0008	9,500 Lb. 3/558 5/499		4	9	26-1/4	26-1/4	3-5/8	PLK	PLK
96-952	96-898	37101-0035	9,500 Lb. 3/558 5/499		4	8	26-1/4	26-1/4	3-7/8	PLK	PLK
96-102	96-102	37101-0073	10,100 Lb. 3/558 2/449 3/558		4	8	26-1/4	26-1/4	3-7/8	PLK	PLK
96-1296	96-952	8062823	4,800 Lb. 7/558 2/447		4	9	26-1/4	26-1/4	3-1/8	PLK	PLK
96-154	96-154	37101-0078	9,500 Lb. 5/558 6/499		4	11	26-1/4	26-1/4	3	PLK	PLK
96-158	96-158	37101-0082	7,500 Lb. 7/447 4/401		4	11	26-1/4	26-1/4	4	PLK	PLK
96-162	96-162	37101-0085	4,750 Lb. 6/360 5/323		4	11	26-1/4	26-1/4	4-3/4	PLK	PLK
96-168	96-168	37101-3207	5,500 Lb. 5/401 5/360		4	10	26-1/4	26-1/4	5-1/8	PLK	PLK
96-170	96-170	37101-3208	6,500 Lb. 4/447 5/401		4	9	26-1/4	26-1/4	4-7/8	PLK	PLK
96-178	96-178	37101-8001	8,500 Lb. 7/499 2/401		4	9	26-1/4	26-1/4	3-11/16	PLK	PLK
96-186	96-830	37101-0032	6,500 Lb. 4/447 5/401		4	9	26-1/4	26-1/4	4-5/8	PLK	PLK
96-950	96-840	37101-0034	8,500 Lb. 8/499		4	8	26-1/4	26-1/4	4	PLK	PLK
96-920	96-840	37101-0050	8,500 Lb. 8/499		4	8	26-1/4	26-1/4	4	PLK	PLK
96-918	98-830	37101-0048	6,500 Lb. 4/447 5/401		4	9	26-1/4	26-1/4	4-5/8	PLK	PLK
96-922	96-898	37101-0051	9,500 Lb. 3/558 8/499		4	8	26-1/4	26-1/4	3-7/8	PLK	PLK
96-924	96-670	37101-0045	4,750 Lb. 3/401 5/360		4	8	26-1/4	26-1/4	5-5/8	PLK	PLK
96-1304	96-968	3082254	4,750 Lb. 6/360 5/323		4	11	26-1/2	26-3/8	5-1/8	PLK	PLK
96-1294	96-160	3082253	8,500 Lb. 7/499 2/401		4	9	26-9/32	26-9/32	3-11/16	PLK	PLK

Additional Listings-F ront

96-1246	96-180	37101-3214	4,250 Lb. 5/590		4	5	36-1/4	36-1/4	4-13/16	PLK	PLK
96-1300	96-1300	37101-3213	6,250 Lb. 3/625 3/660		4	6	36-1/4	36-1/4	3-1/2	PLK	PLK
96-1296	96-952	8062823	4,800 Lb. 7/558, 2/447		4	9	26-1/4	26-1/4	3-1/8	PLK	PLK
96-1310	96-1310	3938112	Full Taper 2/788 2PD/323		4	2/2PD	26-1/4	26-1/4	3-5/8	PLK	PLK
96-1284	96-1284	8162437	5,500 Lb. Full Taper 2/788 PD/401		4	2/2PD	26-1/4	26-1/4	4-3/4	PLK	PLK
96-1312	96-1312	8161966	9,500 Lb. Full Taper 4/750		4	4	26-1/4	26-1/4	4-9/16	PLK	PLK
96-1316	96-982	8181099	9,500 Lb. Full Taper 4/750		4	4	26-1/4	26-1/4	4-9/16	PLK	PLK
96-1314	96-1314	257811	Full Taper		100	2	699	800	111	TB78	TB78

**VOLVO, WHITE, GMC - REAR -
-Single Axle-**

96-1203	96-1203	35003-8006	Full Taper, 4/887 2PD/447 RR/887 11,500 Lb.		3	4/2/1	30	30	2-3/8	—	—
96-1223		8060980	Full Taper, 4/887 3PD/447 RR/887 11,500 Lb.		3	4/3PD/1	30	30	1-1/8 Rev	HK-4	HK-4
96-173		35003-3211	Full Taper, 4/887 4PD/447 RR/887 10,250 Lb.		3	4/4PD/1	30	30	2-5/8	HK-4	HK-4
96-1207	96-1207	35003-8013	8000 Lb. 8/447 2 PD/447 RR 3/447		3	8/2/3	30	30	6-1/4	HK-2	HK-2
96-135	96-131	35003-3206	10,000 Lb. 6/499 4/447 RR 3/447		3	10/3	30	30	5	HK-2	HK-2
96-1259		8075378	6/499 4/447 RR 3/447		3	10/3	30	30	4-3/4	HK-2	HK-2
96-147	96-147	35003-0036	11,500 Lb. 11/447 RR 3/447		3	11/3	30	30	5	HK-2	HK-2
96-1205	96-1203	35003-8007	11,500 Lb. Full Taper		3	4/1/1	30	30	2-3/8	—	—
96-935		35004-0001	Helper, 2600 Lb. 7/360		3	7	19-1/2	19-1/2	2-1/4	—	—

-Rear Tandem Four Spring-

96-179	96-179	V8060664	8000 Lb. 3/938 RR 1/662		3	3/1	23-3/4	26-3/8	5-5/8	HK-1	HK-3
96-181	96-179	V8060665	8000 Lb. 3/938 RR 1/662		3	3/1	23-3/4	26-3/8	5-5/8	HK-1	HK-3

x - after bushing symbol denotes reverse eye

REPRODUCTION WITHOUT EXPRESS PERMISSION OF SPRING RESEARCH INSTITUTE IS FORBIDDEN.

Stock No.	Use M.L. No.	Mfrs. No.	For Model	Year	Wid.	No. of Leaves	Length		Free Arch	Bushings	
							S.E.	L.E.		S.E.	L.E.
96-1209	96-179	8069347	8000 Lb. 3/938 RR 1/750		3	3/1	23-3/4	26-3/8	5-5/8	HK-1	HK-3
96-1211	96-179	8069348	8000 Lb. 3/938 RR 1/750		3	3/1	23-3/4	26-3/8	5-5/8	HK-1	HK-3
96-1225	96-179	8178082	8000 Lb. 3/938 2PD/558 RR 3/447		3	3/2PD/3	23-3/4	26-3/8	5-5/8	HK-1	HK-2
96-1227	96-179	8178083	8000 Lb. 3/938 RR 3/447 PD/558		3	3/3/PD	23-3/4	26-3/8	5-5/8	HK-1	HK-2
96-101	96-999	8027417	8000 Lb. 6/558 RR 3/447		3	6/3	26-5/16	23-7/16	5-1/4	HK-2	HK-1
96-999	96-999	8027418	8000 Lb. 6/558 RR 3/447		3	6/3	23-7/16	26-5/16	5-1/4	HK-1	HK-2

-T-Ride Suspension-

96-1221		V8057232	40,000 Lb. Full Taper		3	2	31-7/8	31-7/8	2-7/8	—	—
96-1229		3934167	40,000 Lb. Full Taper, 1/2.000 1/2.375		3	2	31-7/8	31-7/8	2-7/8	—	—
96-1219		V8060822	46,000 Lb. Full Taper, 1/1.500 2/1.875		3	3	31-7/8	31-7/8	2-7/8	—	—

-Air Suspension-

96-103	—	35001-3201	Full Taper, 10,000 Lb. 1/1.750 1st Design		3	1	24-1/8	19-5/8	3-3/4	—	—
96-175		35001-3201	Full Taper, 10,000 Lb. 1/1.750 1st. Design		3	1	24-1/8	19-5/8	3-3/4	—	—
96-1215	—	8065216	Use 96-103, 1st Design		3	1	SPL		SPL	—	—
96-1261	—	35001-3202									
		8180246	Full Taper, 2nd Design			No Data					

-Eye Leaf-

96-105		35027-0005	3/447, 1st Design		3	3	4	23	FLAT	—	RB164
96-1213	—	8065215	Full Taper, 1/662, 1st Design		3	1	4	22-29/32	1-7/16	—	RB164
96-183	—	35027-3202	Full Taper, 1/669, 1st Design		3	1	4	22-29/32	1-7/16	—	RB164
96-1263		8180247	Full Taper, 1/660, 2nd Design		3	1	4-1/4	23	1-7/16 REV	—	RB164

CAPACITY YARD JOCKEY

99-164	99-164	90009756	9/401		4	9	25	25	5-1/8	PLK	PLK
99-166	99-164	90007196	10/401		4	10	25	25	5	PLK	PLK

CHAMPION YARD JOCKEY

99-172	99-172	620-39	3/447 9/360		3-1/2	12	21-1/2	21-1/2	4-1/2	RNI	RNI
--------	--------	--------	-------------	--	-------	----	--------	--------	-------	-----	-----

EVO LOAD ALL

99-108	99-108	996-1346	10/447		4	10	27	33	6	NJK	HK-2
99-180		996-3086	10/499		4	10	27	33		NJK	HK-2

GILLIG BUS - FRONT

99-128		53-405	8/447		4	8	27-1/2	27-1/2	3-1/2	TB68	TB68
99-130		53-17619	Two Stage		4	PD/6/5	25	26-1/2	6-1/2	RNK	RNK
99-132		53-197	11/447 (Two Stage)		4	8/3	28	28	6-3/4	TB68	TB68
99-134		53-784-2	8/447		4	8	28-1/4	28-1/4	4-1/4	TB68	TB68
99-136		53-759-5	7/447		4	7	27-1/2	27-1/2	4	TB68	TB68
99-160		53-196	8/447		4	8	28	28	7	TB68	TB68
99-162		53-406	10/447		4	10	28-1/4	28-1/4	4-1/4	TB68	TB68

GILLIG BUS - REAR

99-149	99-149	53-199	12/447 5/447		4	12/5	32	32	7	TB68	TB68
99-173		53-198	10/447 7/447		4	10/7	32	32	7	TB68	TB68
99-175		53-178	13/401		4	13	30	30	1/2 REV	—	—

x – after bushing symbol denotes reverse eye

Stock No.	Use M.L. No.	Mfrs. No.	For Model	Year	Wid.	No. of Leaves	Length		Free Arch	Bushings	
							S.E.	L.E.		S.E.	L.E.

OTTAWA YARD JOCKEY

99-168		53540076	8/401 R.H.		4	8	25-3/4	25-3/4	5-3/4	PLK	PLK
99-170		53540075	9/401 L.H.		4	9	25-3/4	25-3/4	5-5/8	PLK	PLK
99-178		90022880	10/401		4	10	26-1/4	26-1/4	6	PLK	PLK
99-182		90007196	11/401		4	11	25-1/8	25-1/8	5-3/16	PLK	PLK
99-184		90009756	9/401		4	9	25	25	5-1/16	PLK	PLK

PACIFIC TRUCK

99-174	99-174	S179	5/375 12/323		4	17	27	27	6-3/8	TB26	TB26
--------	--------	------	--------------	--	---	----	----	----	-------	------	------

SISU

99-176	99-176	1400087									
--------	--------	---------	--	--	--	--	--	--	--	--	--

**BUSHINGS
SHOWN IN "BUSHING" COLUMNS IN THIS CATALOG**

BRONZEBUSHINGS

PART NO.	SIZE	PART NO.	SIZE
HDC.....	7/8 x 5/8 x 2	UQG.....	1-11/16 x 1-7/16 x 3
LHE.....	1-1/8 x 7/8 x 2-1/2	UQK.....	1-11/16 x 1-7/16 x 4
NHE.....	1-1/4 x 7/8 x 2-1/2	VNO.....	1-3/4 x 1-1/4 x 5
NJC.....	1-1/4 x 1 x 2	VPE.....	1-3/4 x 1-3/8 x 2-1/2
NJD.....	1-1/4 x 1 x 2-1/4	VPK.....	1-3/4 x 1-3/8 x 4
NJE.....	1-1/4 x 1 x 2-1/2	VPO.....	1-3/4 x 1-3/8 x 5
NJG.....	1-1/4 x 1 x 3	VRG.....	1-3/4 x 1-1/2 x 3
NJI.....	1-1/4 x 1 x 3-1/2	VRK.....	1-3/4 x 1-1/2 x 4
NJK.....	1-1/4 x 1 x 4	WSI.....	1-13/16 x 1-9/16 x 3-1/2
OJG.....	1-5/16 x 1 x 3	XRE.....	1-7/8 x 1-1/2 x 2-1/2
OLG.....	1-5/16 x 1-1/8 x 3	XRG.....	1-7/8 x 1-1/2 x 3
PJG.....	1-3/8 x 1 x 3	XRK.....	1-7/8 x 1-1/2 x 4
PJI.....	1-3/8 x 1 x 3-1/2	XRI.....	1-7/8 x 1-1/2 x 3-1/2
PLE.....	1-3/8 x 1-1/8 x 2-1/2	XSI.....	1-7/8 x 1-9/16 x 3-1/2
PLG.....	1-3/8 x 1-1/8 x 3	XTG.....	1-7/8 x 1-5/8 x 3
PLK.....	1-3/8 x 1-1/8 x 4	ZVG.....	2 x 1-3/4 x 3
QLG.....	1-7/16 x 1-1/8 x 3	ZVI.....	2 x 1-3/4 x 3-1/2
QLI.....	1-7/16 x 1-1/8 x 3-1/2	BBVK.....	2-1/8 x 1-3/4 x 4
RFC.....	1-1/2 x 3/4 x 2		
RLC.....	1-7/16 x 1-1/8 x 2		
RNE.....	1-7/16 x 1-1/4 x 2-1/2		
RNG.....	1-7/16 x 1-1/4 x 3		
RNI.....	1-7/16 x 1-1/4 x 3-1/2		
RNK.....	1-7/16 x 1-1/4 x 4		
SMK.....	1-9/16 x 1-3/16 x 4		
SNG.....	1-9/16 x 1-1/4 x 3		
SNK.....	1-9/16 x 1-1/4 x 4		
TNG.....	1-5/8 x 1-1/4 x 3		
TNI.....	1-5/8 x 1-1/4 x 3-1/2		
TNK.....	1-5/8 x 1-1/4 x 4		
TOO.....	1-5/8 x 1-5/16 x 5		
TPG.....	1-5/8 x 1-3/8 x 3		
TPI.....	1-5/8 x 1-3/8 x 3-1/2		
TPK.....	1-5/8 x 1-3/8 x 4		

SPECIAL BRONZE BUSHINGS

PB17.....	1-1/2 x 1-1/4 x 3-1/2
PB18.....	1-1/2 x 1-1/4 x 4
MB1.....	1-1/2 x 1-1/4 x 3-1/8
MB2.....	1-1/2 x 1-1/4 x 2-5/8
M7-3024.....	1-3/16 x 15/16 x 2-3/4
M7-3025.....	1-3/16 x 1 x 2-3/4
M7-3428.....	1-5/16 x 1-1/8 x 2-3/4
M8-3225.....	1-1/4 x 1 x 3-1/8
M8-3428.....	1-5/16 x 1-1/8 x 3-1/8
M8-4030.....	1-9/16 x 1-3/16 x 3-1/8
M9-3630.....	1-7/16 x 1-3/16 x 3-9/16
M9-4235.....	1-5/8 x 1-3/8 x 3-9/16
M10-3832.....	1-1/2 x 1-1/4 x 4

x - after bushing symbol denotes reverse eye

REPRODUCTION WITHOUT EXPRESS PERMISSION OF SPRING RESEARCH INSTITUTE IS FORBIDDEN.

INCASED RUBBER BUSHINGS

PART NO.	SIZE	PART NO.	SIZE
RB52	1-1/8 x 2-1/4	RB117	1-1/2 x 2-1/2
RB53	.1 x 2	RB118	1-1/4 x 2
RB54	1-1/8 x 2	RB119	1-1/2 x 1-15/16
RB55	7/8 x 2-1/2	RB120	1-1/4 x 2-1/2
RB56	.1 x 2	RB121	.2 x 2-1/2
RB57	.1 x 2-1/2	RB122	2-3/8 x 5
RB58	1-1/2 x 2-1/2	RB123	1-3/4 x 2-1/2
RB59	1-1/2 x 2-1/2	RB124	1-9/32 x 2-1/2
RB60	.2 x 2-1/2	RB125	1-7/8 x 2
RB61	1-1/8 x 2	RB126	1-7/8 x 2
RB62	1-3/8 x 3	RB127	1-3/16 x 2
RB64	1-3/8 x 2-1/2	RB128	1-1/2 x 2-1/4
RB65	.2 x 2-1/4	RB129	1-3/4 x 2-1/2
RB66	1-1/8 x 2-3/16	RB130	.2 x 2-1/2
RB67	.2 x 2-1/4	RB131	1-1/4 x 3
RB68	7/8 x 1-3/4	RB132	1-3/8 x 3-1/2
RB69	.2 x 2	RB133	1-1/4 x 3-1/2
RB70	1-1/4 x 2-1/4	RB134	1-1/2 x 3-1/4
RB71	1-1/2 x 2-1/4	RB135	1-3/4 x 3-1/2
RB72	1-1/2 x 2-1/2	RB136	1-3/4 x 3
RB73	1-11/16 x 3	RB137	1-1/2 x 3-3/8
RB74	1-3/8 x 2-1/2	RB138	1-3/4 x 2-1/2
RB75	1-13/16 x 3	RB139	2X3 OVAL x 2-1/2
RB76	1-1/4 x 2-1/2	RB140	1-1/4 x 2-1/2
RB77	1-3/4 x 2-1/2	RB141	1-3/4 x 2-1/2
RB78	1-1/2 x 1-15/16	RB142	7/8 x 1-3/4
RB79	1-3/4 x 1-15/16	RB143	2X3 OVAL x 2-1/2
RB80	1-1/2 x 2-1/2	RB144	1-1/2 x 2
RB81	1-1/4 x 2-1/2	RB145	1-1/2 x 2-1/2
RB82	1-1/16 x 2-1/2	RB146	1-3/4 x 3
RB83	.2 x 2-1/2	RB147	2X3 OVAL x 2-1/2
RB84	2-1/2 x 4	RB148	1-5/8 x 3
RB85	1-1/4 x 2-1/2	RB149	1-3/8 x 3
RB86	1-1/2 x 1-15/16	RB150	2X3 OVAL x 2-1/2
RB87	1-1/2 x 2-1/2	RB151	1-1/2 x 3-1/16
RB88	1-1/2 x 2	RB152	1-3/8 x 3-1/16
RB89	1-3/8 x 2	RB153	.2 x 2-1/2
RB90	.2 x 2-1/2	RB154	2-1/4 x 3
RB91	1-1/2 x 2-1/2	RB155	.2 x 3
RB92	1-1/8 x 2	RB156	1-9/32 x 2-1/2
RB93	1-5/8 x 2	RB157	1-3/8 x 3-1/16
RB94	1-7/8 x 3	RB158	1-5/8 x 3-1/16
RB95	.2 x 3	RB159	2-5/8 x 2-1/2
RB96	.2 x 3	RB160	1-1/4 x 2-1/2
RB97	1-1/2 x 3	RB161	1-3/4 x 4
RB98	1-1/2 x 3	RB162	2-1/2 x 4
RB99	1-1/8 x 3	RB163	2-1/2 x 2-1/2
RB100	1-11/16 x 2-1/2	RB164	2-9/16 x 2-3/16
RB101	1-1/4 x 2-1/2	RB165	1-7/8 x 3-7/8
RB102	1-1/4 x 3	RB166	1-7/8 x 3-7/8
RB103	2-1/2 x 2-1/2	RB167	2-3/8 x 3
RB104	1-5/8 x 2-1/2	RB168	.3 x 3
RB105	1-3/4 x 3	RB169	2-1/2 x 2-5/8
RB106	2-1/16 x 1-3/4	RB170	1-1/2 x 2-1/2
RB107	1-1/2 x 1-3/4	RB171	2X3 OVAL x 2-1/2
RB108	2-1/16 x 2-1/2	RB172	1-11/16 x 2-5/8
RB109	1-1/2 x 2-1/2	RB173	1-5/8 x 2-3/4
RB110	1-3/8 x 2-1/2	RB174	2-1/2 x 4
RB111	1-1/2 x 2-1/2	RB175	1-3/4 x 4
RB112	1-1/8 x 2-1/2	RB176	.2 x 3
RB113	1-3/8 x 2-1/2	RB177	1-13/16 x 3
RB114	1-1/2 x 2-1/2	RB178	1-5/8 x 3
RB115	1-3/16 x 1-3/4	RB179	.2 x 4
RB116	1-13/16 x 3	RB180	.2 x 4

REPRODUCTION WITHOUT EXPRESS PERMISSION OF SPRING RESEARCH INSTITUTE IS FORBIDDEN.

INCASED RUBBER BUSHINGS

PART NO.	SIZE		PART NO.	SIZE	
RB181	1-13/16	x 4	RB218	1-13/16	x 3
RB182	1-5/8	x 4	RB219	1-13/16	x 3
RB183	1-9/16	x 1-5/16	RB220	2	x 3
RB184	2	x 4	RB221	2-1/2	x 3-1/4
RB185	2-1/2	x 5	RB222	58mm	x *
RB186	-	x -	RB223	50mm	x *
RB187	2-1/2	x 4	RB224	1-11/16	x 2-1/2
RB188	1-7/8	x 3-7/16	RB225	2-1/4	x *
RB189	1-7/8	x 3-7/16	RB226	2-1/4	x *
RB190	1-27/32	x 3-9/16	RB227	2	x 3-1/8
RB191	2-1/16	x 2-15/16	RB228	42mm	x 72mm
RB192	1-27/32	x 2-3/8	RB229	1-25/32	x 3-1/16
RB193	45mm	x 80mm	RB230	1-23/32	x 2-9/16
RB196	45mm	x 100mm	RB231	2	x 2-5/8
RB197	36mm	x 70mm	RB232	2-5/8	x 5
RB198	1-7/16	x 3	RB233	2-1/4	x 4
RB199	2-1/2	x 4	RB234	2-1/4	x 4
RB200	1-3/4	x 3-1/2	RB235	1-3/4	x *
RB201	30mm	x 60mm	RB236	1-3/8	x *
RB202	40mm	x 60mm	RB237	1-7/8	x 2-1/2
RB203	1-3/4	x 3	RB238	52mm	x 74mm
RB204	1-3/4	x 3	RB239	46mm	x *
RB205	2-1/2	x 3	RB240	1-1/2	x 2-1/2
RB206	1-11/16	x 2-3/8	RB241	1-1/2	x 2-1/2
RB207	1-5/8	x 2-1/2	RB243	1-3/4	x 3
RB208	45.5mm	x 80mm	RB244	1-3/4	x 3
RB209	40mm	x 60mm	RB245	55mm	x 70.9mm
RB210	55x73 oval	x 70mm	RB246	42mm	x 70mm
RB211	57mm	x 100mm	RB247	2-1/16	x 3
RB212	57.15mm	x 75mm	RB248	1-11/16	x 3
RB213	1-19/32	x 3	RB249	1-3/4	x 4-1/16
RB214	1-19/32	x 3	RB250	50mm	x 63mm
RB215	2-7/16	x 2-1/2	RB251	1-1/2	x 2-1/2
RB216	1-11/16	x 2-1/2	RB252	40mm	x 60mm
RB217	1-7/16	x 2-1/2	RB253	1-53/64	x 4-5/64

NOTE: Bushings with * do not have an outer sleeve.

STEEL THREADED BUSHINGS

TB6	7/8	x 1-3/4
TB7	7/8	x 2
TB26	1-3/4	x 4
TB27	7/8	x 2-1/2
TB64	7/8	x 2-1/4
TB65	1-1/8	x 2-1/2
TB66	1-13/16	x 4
TB67	7/8	x 2-1/2
TB68	1-3/4	x 4
TB69	1-3/4	x 3-1/2
TB70	1-1/2	x 3-1/2
TB71	1-5/8	x 3-1/2
TB72	1-7/8	x 3-7/8
TB73	1-1/2	x 4
TB74	1-3/4	x 4

x - after bushing symbol denotes reverse eye

REPRODUCTION WITHOUT EXPRESS PERMISSION OF SPRING RESEARCH INSTITUTE IS FORBIDDEN.

RADIUS ROD EYE LEAVES

SRI No.	Material	Hole	Cup	Length				Arch	SRI No.	Material	Hole	Cup	Length				Arch
				S.E.	S.E.	Bush	Arch						S.E.	S.E.	Bush	Arch	
12-101	3	.447	7/16	C14 Down	4-3/4	25-1/2	RNG	Flat	43-355	3	.447	1/2	None	3-1/2	25-1/2	RNG	2-1/4
12-103	3	.447	7/16	C14 Down	4-3/4	25-1/2	RNG	Flat	43-377	3	.447	1/2	None	3-1/2	25-1/2	RNG	2-1/4
12-105	3	.447	7/16	C14 Down	4-3/4	25-1/2	RNG	Flat	43-379	3	.447	1/2	None	3-1/2	25-1/2	RNG	2-1/4
13-283	3	.447	7/16	C15 Down	4-3/4	25-1/2	RNG	Flat	43-411	3	.447	1/2	None	3-1/2	25-1/2	RNG	1-1/2
14-115	3	.447	1/2	None	3-3/4	26-1/2	RNG	2	43-413	3	.447	1/2	None	3-1/2	25-1/2	RNG	1-1/2
14-123	3	.447	1/2	None	3-3/4	26-1/2	RNG	2	43-415	3	.447	1/2	None	3-1/2	25-1/2	RNG	1-1/2
14-125	3	.447	1/2	None	3-3/4	26-1/2	RNG	2	43-541	3	.447	1/2	None	3-1/2	26-1/2	RNG	2-1/4
14-127	3	.447	1/2	None	4	28-7/8	RB164	3/4 Reverse	43-579	3	.447	1/2	None	3-1/2	25-1/2	RNG	2-1/4
22-305	3	.447	1/2	None	3-1/2	25-1/2	RNG	2-1/4	43-583	3	.447	1/2	None	3-1/2	25-1/2	RNG	Flat
22-307	3	.447	1/2	None	3-1/2	25-1/2	RNG	2-1/4	43-737	3	.447	1/2	None	3-1/2	25-1/2	RB75	2-1/4
22-309	3	.447	1/2	None	3-1/2	25-1/2	RNG	2-1/4	43-739	3	.447	1/2	None	3-1/2	25-1/2	RB75	1-1/2
22-311	3	.447	1/2	None	3-1/2	25-1/2	RNG	2-1/4	43-741	3	.447	1/2	None	3-1/2	25-1/2	RB75	1-1/2
22-313	3	.447	1/2	None	3-1/2	25-1/2	RNG	2-1/4	43-743	3	.447	1/2	None	3-1/2	25-1/2	RB75	1-1/2
22-321	3	.447	1/2	None	3-1/2	25-1/2	RNG	2-1/4	43-843	3	.511	1/2	None	8-7/8	33-3/8	RNG	3-13/16
22-323	3	.447	1/2	None	3-1/2	25-1/2	RNG	2-1/4	43-847	3	.511	1/2	None	8-1/4	33-3/8	RNG	3-13/16
22-325	3	.447	1/2	None	3-1/2	25-1/2	RNG	2-1/4	43-871	3	.511	1/2	None	7-1/8	33-3/8	RNG	3-13/16
22-335	2-1/2	.401	1/2	None	3-1/2	24	RB74	1-1/2	43-893	3	.563	1/2	None	8-5/8	33-3/8	RNG	3-13/16
22-337	2-1/2	.401	1/2	None	3-1/2	24	RB74	1-1/2	43-915	3	.558	1/2	None	10-3/4	33-3/8	RNG	3-13/16
22-339	2-1/2	.401	1/2	None	3-1/2	24	RB74	1-1/2	43-927	3	.563	1/2	None	10-5/8	33-3/8	RNG	3-13/16
22-343	3	.447	1/2	None	3-1/2	25-1/2	RB75	2	43-931	3	.563	1/2	None	10-5/8	33-3/8	RNG	3-13/16
22-345	3	.447	1/2	None	3-1/2	25-1/2	RB75	2	43-947	3	.447	1/2	None	3-3/4	25-3/4	RB75	3-1/8 Reverse
22-347	3	.447	1/2	None	3-1/2	25-1/2	RB75	2	43-951	3	.447	1/2	None	3-3/4	25-3/4	RB75	3-1/8 Reverse
22-677	3	.447	1/2	None	3-1/2	25-1/2	RB75	Flat	43-953	3	.447	1/2	None	3-3/4	25-3/4	RNG	3-1/8 Reverse
22-679	3	.447	1/2	None	3-1/2	25-1/2	RB75	Flat	43-955	3	.447	1/2	None	3-3/4	25-3/4	RNG	3-1/8 Reverse
22-681	3	.447	1/2	None	3-1/2	25-1/2	RB75	Flat	43-973	3	.558	1/2	None	10-3/4	33-3/8	RNG	3-13/16
22-683	3	.447	1/2	None	3-1/2	25-1/2	RB75	Flat	43-975	3	.558	1/2	None	8-5/8	33-3/8	RNG	3-13/16
22-685	3	.447	1/2	None	3-1/2	25-1/2	RB75	Flat	43-977	3	.558	1/2	None	10-5/8	33-3/8	RNG	3-13/16
22-713	3	.447	1/2	None	3-1/2	25-1/2	RB75	6	43-979	3	.447	1/2	None	3-1/2	25-1/2	RNG	1-1/2
22-715	3	.447	1/2	None	3-1/2	25-1/2	RB75	4-5/8	43-981	3	.447	1/2	None	3-1/2	25-1/2	RNG	1-1/2
22-727	3	.447	1/2	None	3-1/2	25-1/2	RB75	Flat	43-993	3	.447	1/2	None	3-3/4	25-3/4	RNG	1-1/2 Reverse
22-729	3	.447	1/2	None	3-1/2	25-1/2	RB75	Flat	43-995	3	.447	1/2	None	3-3/4	25-3/4	RB75	1-1/2 Reverse
22-731	3	.447	1/2	None	3-1/2	25-1/2	RB75	6	43-1003	3	.447	1/2	None	4-1/2	25-1/2	RNG	1-1/2
22-749	3	.447	1/2	None	3-1/2	25-1/2	RB75	Flat	43-1013	3	.447	1/2	None	4-1/2	25-1/2	RB75	1-1/2
34-001	3	.447	1/2	None	3-1/2	25-1/2	RNG	2-1/4	43-1015	3	.447	1/2	None	3-1/2	25-1/2	RNG	2-1/4
34-037	3	.447	1/2	None	3-1/2	25-1/2	RB116	2-1/4	43-1113	3	.499	1/2	None	9	33-3/8	RNG	3-13/16
34-039	3	.447	1/2	None	3-1/2	25-1/2	RB116	2-1/4	43-1125	3	.499	1/2	None	11	33-3/8	RNG	3-3/4
34-041	3	.447	1/2	None	3-1/2	25-1/2	RB116	2-1/4	43-1165	3	.447	1/2	None	5	25-1/2	RNG	2-1/4
34-043	3	.447	1/2	None	3-1/2	25-1/2	RB116	2-1/4	43-1171	3	.499	1/2	None	3-1/2	28-1/2	RNG	3/4
34-045	3	.447	1/2	None	3-1/2	25-1/2	RB116	2-1/4	43-1179	3	.499	1/2	None	8-3/4	28-5/8	RNG	1-1/4
34-067	3	.447	1/2	None	3-1/2	25-1/2	RNG	1	43-1181	3	.447	1/2	None	3-1/2	25-1/2	RNG	1-1/2
34-069	3	.447	1/2	None	3-1/2	25-1/2	RNG	1	43-1235	3	.447	1/2	None	3-1/2	25-1/2	RNG	1-1/2
34-989	3	.447	1/2	None	3-1/2	25-1/2	RNG	2-1/4	43-1237	3	.447	1/2	None	3-1/2	25-1/2	RNG	1-1/2
34-991	3	.447	1/2	None	3-1/2	25-1/2	RNG	2-1/4	43-1239	3	.447	1/2	None	3-1/2	25-1/2	RNG	1-1/2
34-997	3	.447	1/2	None	3-1/2	25-1/2	RNG	2-1/4	43-1241	3	.447	1/2	None	3-1/2	25-1/2	RNG	1-1/2
34-999	3	.447	1/2	None	3-1/2	25-1/2	RNG	2-1/4	43-1243	3	.447	1/2	None	3-1/2	25-1/2	RB75	1-1/2
43-307	3-1/2	.401	1/2	None	4-1/2	28-5/16	PLI	Flat	43-1245	3	.447	1/2	None	3-1/2	25-1/2	RB75	1-1/2
43-309	3-1/2	.401	1/2	None	4-1/2	28-5/16	PLI	Flat	43-1247	3	.447	1/2	None	3-1/2	25-1/2	RB75	1-1/2
43-317	3-1/2	.401	1/2	None	4-1/2	28-5/16	PLI	Flat	44-101	3	.447	7/16	C15 Down	3-1/4	25-1/2	RNG	Flat
43-319	3-1/2	.401	1/2	None	4-1/2	28-5/16	PLI	Flat	46-119	4	.499	1/2	C16 Down	4	17-7/8	1-3/4	1-13/16 Reverse
43-321	3-1/2	.401	1/2	None	4-1/2	28-5/16	PLI	Flat	46-121	4	.499	1/2	C16 Down	4	19-3/4	1-3/4	1-13/16 Reverse
43-345	3	.447	1/2	None	3-1/2	25-1/2	RNG	2-1/4	446-151	4	.499	1/2	C16 Down	4	18-5/8	RB175	1-13/16 Reverse
43-349	3	.447	1/2	None	3-1/2	25-1/2	RNG	2-1/4	46-153	4	.499	1/2	C16 Down	4	18-5/8	RB175	1-13/16 Reverse
43-351	3	.447	1/2	None	3-1/2	25-1/2	RNG	2-1/4	46-1187	3	.447	1/2	None	3-1/4	25-19/32	TPG	Flat
43-353	3	.447	1/2	None	3-1/2	25-1/2	RNG	2-1/4	46-1189	3	.447	1/2	None	3-1/4	25-19/32	TPG	Flat

x - after bushing symbol denotes reverse eye

REPRODUCTION WITHOUT EXPRESS PERMISSION OF SPRING RESEARCH INSTITUTE IS FORBIDDEN.

RADIUS ROD EYE LEAVES

SRI No.	Material	Hole	Cup	Length				SRI No.	Material	Hole	Cup	Length					
				S.E.	S.E.	Bush	Arch					S.E.	S.E.	Bush	Arch		
46-1193	3	.447	1/2	None	3-1/4	25-19/32	TPG	Flat	62-670	4	.499	1/2	C14 Down	5-1/4	25	RNK	Flat
46-1203	3	.447	1/2	None	3	25-19/32	TPG	1-7/8 Reverse	62-680	4	.447	1/2	C14 Down	3-1/4	25-1/4	RNK	Flat
46-1205	3	.447	1/2	None	3	25-19/32	TPG	Flat	62-684	4	.447	1/2	C14 Down	3-3/4	25	RNK	Flat
46-1207	3	.447	1/2	None	3	25-19/32	TPG	Flat	62-752	4	.447	1/2	C14 Down	3-3/4	25	RNK	Flat
46-1215	3	.447	1/2	None	3-1/4	25-19/32	TPG	1-3/4 Reverse	62-951	3	.447	7/16	C14 Down	4-3/4	25-1/2	RNG	Flat
46-1219	3	.447	1/2	None	3-1/2	25-19/32	TPG	1-1/2 Reverse	62-959	3	.401	7/16	C14 Down	4-1/2	25-1/2	RNG	Flat
48-855	3	.447	1/2	None	3-1/2	25-1/2	RNG	2-1/4	62-963	3	.447	7/16	C14 Down	4-3/4	25-1/2	RNG	Flat
48-859	3	.447	1/2	None	3-1/2	25-1/2	RNG	2-1/4	62-985	3	.447	7/16	C14 Down	4-3/4	25-1/2	RNG	Flat
48-861	3	.447	1/2	None	3-1/2	25-1/2	RNG	1-1/4	62-1050	4	.499	1/2	C14 Down	5-5/16	25-1/16	RNK	Flat
48-863	3	.447	1/2	None	3-1/2	25-1/2	RNG	1-1/4	71-139	3	.447	1/2	None	3-3/4	27	RB75	2-3/4
48-865	3	.447	1/2	None	3-1/2	25-1/2	RNG	1-1/4	71-153	3	.447	1/2	None	3-3/4	27	RB75	2-3/4
48-885	3	.447	1/2	None	3-1/2	25-1/2	RB75	2	74-121	3	.447	7/16	C16 Down	6-5/8	22-3/16	2-1/16	1-5/8 Reverse
48-887	3	.447	1/2	None	3-1/2	25-1/2	RB75	2	74-123	3	.447	7/16	C16 Down	6-5/8	22-3/16	2-1/16	1-5/8 Reverse
48-895	3	.447	1/2	None	3-1/2	25-1/2	RB75	2	74-129	3	.447	7/16	C16 Down	6-5/8	22-3/16	2-1/16	1-5/8 Reverse
48-927	3	.447	1/2	None	3-1/2	25-1/2	RNG	1-3/8	82-619	3	.447	7/16	C15 Down	4-3/4	25-1/2	RNG	Flat
48-937	3	.447	7/16	None	3-1/2	25-1/2	RNG	2-1/4	82-695	3	.447	1/2	None	3-1/2	25-1/2	RNG	2-5/8
48-943	3	.499	1/2	None	4-5/8	19-9/16	RB168	2-7/16	83-101	3	.499	1/2	C16 Down	4-1/2	25	1-7/8	1-3/8 Reverse
48-947	3	.447	1/2	None	4	25-1/2	RB75	1-3/8	83-103	3	.401	1/2	C14 Down	5	25-1/8	2-1/16	Flat
55-029	3	.447	1/2	None	3-3/4	26-1/2	RNG	2	83-105	3	.499	1/2	C14 Down	5	25-1/8	2-1/16	1-5/8 Reverse
55-031	3	.447	1/2	None	3-3/4	26-1/2	RNG	2	83-107	3	.499	1/2	C16 Down	4-1/2	26	1-7/8	1-3/8 Reverse
55-033	3	.447	1/2	None	3-3/4	26-1/2	RNG	2	83-109	3	.499	1/2	C16 Down	4-1/2	25	1-7/8	1-3/8 Reverse
55-035	3	.447	1/2	None	4-1/2	26-1/2	RNG	2	83-111	3	.499	1/2	C16 Down	4-1/2	25	1-7/8	1-1/2 Reverse
55-041	3	.447	1/2	None	3-3/4	26-1/2	RNG	2	83-113	3	.499	1/2	C16 Down	4-1/2	26	1-7/8	1-3/8 Reverse
55-043	3	.401	1/2	None	3-3/4	26-5/16	RNG	2	83-125	3	.499	1/2	C16 Down	4-1/2	25	1-7/8	3 Reverse
55-053	3	.447	1/2	None	3-3/4	26-1/2	RNG	3/8	83-149	3	.499	1/2	C16 Down	4-1/2	25	1-7/8	1-3/8 Reverse
55-115	3	.401	1/2	None	3-3/4	26-5/16	RNG	2	83-163	3	.499	1/2	C16 Down	4-1/2	25	1-7/8	1-3/8 Reverse
55-117	3	.401	1/2	None	3-3/4	26-5/16	RNG	2	83-165	3	.499	1/2	C16 Down	4-1/2	26	1-7/8	1-3/8 Reverse
55-729	3	.447	7/16	C16 Down	4-5/8	25-1/2	RNG	Flat	88-113	4	.447	1/2	None	3-1/2	31-5/8	RB199	Flat
55-759	3	.447	7/16	C16 Down	4-1/2	25-1/2	RNG	Flat	88-115	4	.447	1/2	None	3-1/2	31-5/8	RB199	Flat
55-769	3	.625	7/16	C14 Down	4-1/2	25-1/2	RNG	Flat	88-119	3	.447	1/2	None	3-1/2	29-5/8	RB164	Flat
55-789	3	.447	7/16	C14 Down	4	24-1/2	RNG	Flat	88-121	3	.447	1/2	None	3-1/2	29-5/8	RB164	Flat
55-793	3	.447	7/16	C14 Down	4	24-1/2	RNG	Flat	88-123	3	.447	1/2	None	3-1/2	29-5/8	RB164	Flat
55-877	3	.447	1/2	None	3-3/4	25-1/2	RNG	2-1/4	88-125	3	.447	1/2	None	3-1/2	29-5/8	RB164	Flat
55-879	3	.447	1/2	None	3-3/4	25-1/2	RNG	2-1/4	92-119	100mm	14mm	20mm	None	4-3/4	27-15/16	RB184	Flat
55-931	3	.447	1/2	None	3-3/4	25-1/2	RNG	2-1/4	94-201	3	.447	7/16	C15 Down	4	25-1/2	RNG	Flat
55-933	3	.447	1/2	None	3-3/4	25-1/2	RNG	2-1/4	96-101	3	.447	7/16	C15 Down	4	23-1/8	RB164	7/8
55-935	3	.447	1/2	None	3-3/4	25-1/2	RNG	2-1/4	96-105	3	.447	7/16	C15 Down	4	23	RB164	Flat
55-937	3	.447	1/2	None	3-3/4	25-1/2	RNG	2-1/4	96-105	3	.447	7/16	C15 Down	4	23	RB164	Flat
55-939	3	.447	1/2	None	3-3/4	25-1/2	RNG	2-1/4	96-107	3	.447	7/16	C15 Down	4-5/8	21-15/16	RB146	Flat
55-979	3	.447	1/2	C16 Down	4-1/2	25-1/2	RNG	7/8	96-109	3	.447	7/16	C15 Down	4-5/8	26	RB146	Flat
55-1153	3	.447	1/2	None	3-3/4	26-1/2	RNG	2	96-111	3	.447	7/16	C15 Down	4-5/8	20-1/2	RB146	Flat
55-1155	3	.401	1/2	None	3-3/4	26-5/16	RNG	3/4	96-113	3	.447	7/16	C15 Down	4-5/8	26	RB146	1-1/4
55-1197	3	.447	1/2	None	3-3/4	26-1/2	RNG	2	96-115	3	.447	7/16	C15 Down	4	23-1/16	RB164	1/4
59-125	3	.447	1/2	None	9	25-1/2	RNG	Flat	96-117	3	.447	7/16	C15 Down	4	23-1/16	RB164	1-11/16
59-127	3	.447	1/2	None	7-3/8	25-1/2	VRG	Flat	96-119	3	.447	7/16	C15 Down	4	23-1/8	RB164	7/8
61-101	3-1/2	.401	1/2	None	4-1/2	28-5/16	PLI	Flat	96-121	3	.447	7/16	C15 Down	4	23-1/8	RB164	2-1/4
61-103	3-1/2	.401	1/2	None	4-1/2	28-5/16	PLI	Flat	96-125	3	.447	7/16	C15 Down	4-5/8	26	RB146	2-1/8
62-009	3	.447	7/16	C14 Down	4-3/4	25-1/2	RNG	Flat	96-127	3	.447	7/16	C15 Down	4	23-1/8	RB164	7/8
62-015	3	.447	7/16	C14 Down	4-3/4	25-1/2	RNG	Flat	96-129	3	.447	7/16	C15 Down	4	23-1/8	RB164	2-1/4
62-029	3	.447	7/16	C14 Down	4-3/4	25-1/2	RNG	Flat	96-131	3	.447	7/16	C15 Down	4	25-1/2	RB146	Flat
62-041	3	.625	7/16	C14 Down	4-3/4	25-1/2	RNG	2-1/4	96-135	3	.447	7/16	C15 Down	4	28	RB164	Flat
62-053	5	.499	1/2	C14 Down	6-3/4	25	TOO	Flat	96-137	3	.447	7/16	C15 Down	4-5/8	26	RB146	1-1/4
62-111	3	.447	7/16	C14 Up	4-13/16	25-1/2	RNG	1-1/2	96-139	3	.447	7/16	C15 Down	4	23-1/8	RB164	7/8
62-219	3	.447	7/16	C14 Up	4-13/16	25-1/2	MB2	1-1/2									

x – after bushing symbol denotes reverse eye

REPRODUCTION WITHOUT EXPRESS PERMISSION OF SPRING RESEARCH INSTITUTE IS FORBIDDEN.

RADIUS ROD EYE LEAVES

SRI No.	Material	Hole	Cup	Length		Bush	Arch	SRI No.	Material	Hole	Cup	Length		Bush	Arch		
				S.E.	S.E.							S.E.	S.E.				
96-141	3	.447	7/16	C15 Down	4	23-1/8	RB164	2-1/4	96-907	3	.447	7/16	C15 Down	4	25-1/2	RB146	Flat
96-143	3	.447	7/16	C15 Down	4-5/8	26	RB146	2-1/8	96-911	3	.447	7/16	C15 Down	4	25-1/2	RNG	Flat
96-145	3	.447	7/16	C15 Down	4-5/8	20-1/2	RB146	Flat	96-913	3	.447	7/16	C15 Down	4	25-1/2	RB146	Flat
96-147	3	.447	7/16	C15 Down	4	28	RB164	Flat	96-915	3	.447	7/16	C15 Down	4-5/8	20-1/2	RB146	Flat
96-149	3	.447	7/16	C15 Down	4	23-1/8	RB164	7/8	96-917	3	.447	7/16	C15 Down	4-5/8	20-1/2	RB146	Flat
96-151	3	.447	7/16	C15 Down	4	23-1/8	RB164	2-1/4	96-919	3	.447	7/16	C15 Down	4-5/8	21-15/16	RB146	Flat
96-155	3	.447	7/16	C15 Down	4	23-1/8	RB164	7/8	96-921	3	.447	7/16	C15 Down	4-5/8	26	RB146	Flat
96-157	3	.447	7/16	C15 Down	4	23-1/8	RB164	2-1/4	96-923	3	.447	7/16	C15 Down	4-5/8	26	RB146	1-1/4
96-167	3	.447	7/16	C15 Down	4	23-1/8	RB164	5/16	96-927	3	.447	7/16	C15 Down	4-5/8	20-1/2	RB146	Flat
96-169	3	.447	7/16	C15 Down	4	23-1/8	RB164	1-3/4	96-931	3	.447	7/16	C15 Down	4-5/8	26	RB146	2-1/4
96-173	3	Full taper	1/2	None	4	28-1/4	RB164	Flat	96-939	3	.447	7/16	C15 Down	4-5/8	20-1/2	RB146	1-1/4
96-179	3	Full taper	7/16	C15 Down	4	23	RB164	Flat	96-941	3	.447	7/16	C15 Down	4	25-1/2	RB146	Flat
96-181	3	Full taper	7/16	C15 Down	4	23	RB164	1-5/16	96-943	3	.447	7/16	C15 Down	4	25-1/2	RB146	Flat
96-183	3	Full taper	7/16	C15 Down	4	22-29/32	RB164	1-7/16 Reverse	96-959	3	.447	7/16	C15 Down	4	25-1/2	RB146	Flat
96-591	3	.447	7/16	C15 Down	4	25-1/2	RNG	Flat	96-961	3	.447	7/16	C15 Down	4-5/8	26	RB146	1-1/4
96-621	3	.447	7/16	C15 Down	4-3/4	25-1/2	RNG	Flat	96-963	3	.447	7/16	C15 Down	4-5/8	20-1/2	RB146	Flat
96-741	3	.447	7/16	C15 Down	4-3/8	25-1/2	RNG	Flat	96-965	3	.447	7/16	C15 Down	4-5/8	20-1/2	RB146	Flat
96-753	3	.447	7/16	C15 Down	4-3/8	25-1/2	RNG	Flat	96-967	3	.447	7/16	C15 Down	4-5/8	26	RB146	1-1/4
96-761	3	.401	7/16	C15 Down	3-1/4	25-1/2	RNG	Flat	96-969	3	.447	7/16	C15 Down	4	25-1/2	RB146	Flat
96-783	3	.447	7/16	C15 Down	4-3/4	25-1/2	RNG	Flat	96-981	3	.447	7/16	C15 Down	6-7/8	25-1/2	RNG	1
96-787	3	.447	7/16	C15 Down	4-3/4	25-1/2	RNG	Flat	96-983	3	.447	7/16	C15 Down	4	25-1/2	RB146	Flat
96-803	3	.447	7/16	C15 Down	4-3/4	25-1/2	RNG	Flat	96-985	3	.447	7/16	C15 Down	4	23	RB164	1/4
96-813	3	.447	7/16	C15 Down	6-7/8	25-1/2	RNG	Flat	96-995	3	.447	7/16	C15 Down	5	25-1/2	RNG	Flat
96-827	3	.447	7/16	C15 Down	4	25-1/2	RNG	Flat	96-997	3	.447	7/16	C15 Down	4-5/8	26	RB146	2-1/8
96-837	3	.447	7/16	C15 Down	4-5/8	22-7/8	1-3/4	Flat	96-999	3	.447	7/16	C15 Down	4	23-1/8	RB164	1-3/8
96-839	3	.447	7/16	C15 Down	4-5/8	26	1-3/4	Flat	96-1203	3	Full taper	1/2	None	4	28-1/4	RB164	1-3/4 Reverse
96-845	3	.447	7/16	C15 Down	4	25-1/2	RNG	Flat	96-1205	3	Full taper	1/2	None	4	28-1/4	RB164	1-1/2 Reverse
96-847	3	.447	7/16	C15 Down	4	25-1/2	RNG	Flat	96-1207	3	.447	7/16	C15 Down	4	28	RB164	Flat
96-855	3	.447	7/16	C15 Down	4-3/8	25-1/2	RNG	Flat	96-1209	3	Full taper	7/16	C15 Down	4	23	RB164	7/8 Reverse
96-859	3	.447	7/16	C15 Down	6-7/8	25-1/2	RNG	Flat	96-1211	3	Full taper	7/16	C15 Down	4	23	RB164	1-1/8
96-871	3	.447	7/16	C15 Down	4	25-1/2	RNG	Flat	96-1213	3	Full taper	7/16	C15 Down	4	22-7/8	RB164	1-7/16 Reverse
96-873	3	.447	7/16	C15 Down	4	25-1/2	RNG	Flat	96-1223	3	Full taper	7/16	None	4	28-1/4	RB164	1-1/8 Reverse
96-875	3	.447	7/16	C15 Down	4	25-1/2	RNG	Flat	96-1225	3	.447	7/16	C15 Down	4	23	RB164	Flat
96-885	3	.447	7/16	C15 Down	4	25-1/2	RNG	Flat	96-1227	3	.447	7/16	C15 Down	4	23	RB164	Flat
96-887	3	.447	7/16	C15 Down	5	25-1/2	RNG	Flat	96-1259	3	.447	7/16	C15 Down	4	28-1/4	RB164	Flat
96-891	3	.447	7/16	C15 Down	4-3/8	25-1/2	RNG	Flat	96-1263	3	Full taper	1/2	Dowel	4-1/4	23	RB164	1-7/16 Reverse
96-899	3	.447	7/16	C15 Down	4-3/4	25-1/2	RNG	2-1/2	96-1267	3	.447	7/16	None	4	28-3/16	RB164	Flat

x – after bushing symbol denotes reverse eye

REPRODUCTION WITHOUT EXPRESS PERMISSION OF SPRING RESEARCH INSTITUTE IS FORBIDDEN.

MILLIMETERS TO DECIMAL INCHES

(1mm = 0.03937 in)

mm	0	1	2	3	4	5	6	7	8	9	mm
—	in	in	in	in	in	in	in	in	in	in	in
—		.04	.08	.12	.16	.20	.24	.28	.31	.35	—
10	.39	.43	.47	.51	.55	.59	.63	.67	.71	.75	10
20	.79	.83	.87	.91	.94	.98	1.02	1.06	1.10	1.14	20
30	1.18	1.22	1.26	1.30	1.34	1.38	1.42	1.46	1.50	1.54	30
40	1.57	1.67	1.65	1.69	1.73	1.77	1.81	1.85	1.88	1.93	40
50	1.97	2.01	2.05	2.09	2.13	2.17	2.20	2.24	2.28	2.32	50
60	2.36	2.40	2.44	2.48	2.52	2.56	2.60	2.64	2.68	2.72	60
70	2.76	2.80	2.83	2.87	2.91	2.95	2.99	3.03	3.07	3.11	70
80	3.15	3.19	3.23	3.27	3.31	3.35	3.39	3.43	3.46	3.50	80
90	3.54	3.58	3.62	3.66	3.70	3.74	3.78	3.82	3.86	3.90	90
100	3.94	3.98	4.02	4.06	4.09	4.13	4.17	4.21	4.25	4.29	100
110	4.33	4.37	4.41	4.45	4.49	4.53	4.57	4.61	4.65	4.69	110
120	4.72	4.76	4.80	4.84	4.88	4.92	4.96	5.00	5.04	5.08	120
130	5.12	5.16	5.20	5.24	5.28	5.31	5.35	5.39	5.43	5.47	130
140	5.51	5.55	5.59	5.63	5.67	5.71	5.75	5.79	5.83	5.87	140
150	5.91	5.94	5.98	6.02	6.06	6.10	6.14	6.18	6.22	6.26	150
160	6.30	6.34	6.38	6.42	6.46	6.50	6.54	6.57	6.61	6.65	160
180	7.09	7.13	7.17	7.20	7.24	7.28	7.32	7.36	7.40	7.44	180
190	7.48	7.52	7.56	7.60	7.64	7.68	7.72	7.76	7.80	7.83	190
200	7.87	7.91	7.95	7.99	8.03	8.07	8.11	8.15	8.19	8.23	200

LENGTH

To convert meters to multiply by	Feet 3.2808	Inches 39.3701	Millimeters 1000
To convert feet to multiply by	Meters 0.3048	Inches 12	Millimeters 304.8
To convert inches to multiply by	Meters 0.0254	Feet 0.08333	Millimeters 25.4
To convert millimeters to multiply by	Meters 0.001	Feet 0.003281	Inches 0.0393701

RATE

To convert kg./mm. to multiply by	lb./in. 55.998	N./mm. 9.807	kN./mm. 9.807	ozs./in. 895.97
To convert lb./in. to multiply by	Kg./mm. 0.017858	N./mm. 0.175133	kN./m 0.175133	ozs./in. 16
To convert kN./m. or N./mm. multiply by	Kg./mm. 0.101968	lb./in. 5.7099	ozs./in. 91.358	
To convert ozs./in. to multiply by	Kg./mm. 0.0011612	lb./in. 0.0625	kN./m. 0.0109458	N./mm. 0.0109458

